OLYMPIC LEADER

VOL. 25. NO. 22 — PORT ANGELES, WASHINGTON, FRIDAY, JUNE 4, 1909 — PAGES 1 TO 8

SKIRT SALE

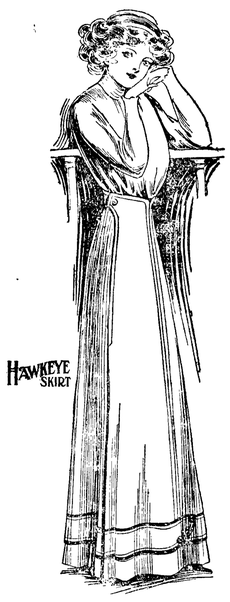

Big Reduction ON Dress SKirts

20 % Off

The famous Hawkeye Skirts are known for their neat and stylish fits, latest fashion and best materials and workmanship and will be placed on sale at teis big reduction in orde- to give patrons exta value for their money. We have them in Panama, Voiles Serges and all the novelties.

Canvas for Tents

10 oz 20c the yard
11 oz 25c the yard

A new line of Denim and Covert Cloth for Outing Suits. Something new and fresh and easily made up for that trip.

The Phelps Dry Goods Co.

Wouldn't you prefer

to wear clothes this Spring and Summer made expressly to fit your form, by such famous tailors as Ed. V. Price & Co., of Chicago, as they are being worn in the large metropolitan cities?

Design 557
Three-Button Novelty Sack
dip front.

Or are you content to wear regular store clothing, designed and cut for nobody in particular, and made up in wholesale lots months ahead of the season?

About the same price when secured through us, with superior workmanship and absolute satisfaction guaranteed. Examine our assortment of fine fabrics today.

CHAS. A. FILION

Representative, Next to Glendale Creamery, Port Angeles.

J. R. GALLAGHER — Phone 24 — M. J. KERKES

GALLAGHER & KERKES TRANSFER CO.

Successor to Johnson Transfer Co.

LIVERY, FEED, SALE STABLES

Lincoln Street Wharf, Port Angeles

Commercial Baggage a Specialty. Cab Service at All Hours.
Piano Moving. Heavy Hauling.

Horses for Sale on Hand Now.

NO ACTION TAKEN ON TIMBER ASSESSMENT

Commissioners Believe They Cannot Legally Make Any Change at Present Time.

There will be no readjustment of assessment on the Puget Sound Mills and Timber Co.'s holdings in this county. Messrs. Filon, Ritchie, Trumbull and Grubb appeared before the Board at its sessions on Wednesday and Thursday of this week, in an endeavor to have the reduction made, but the Commissioners could not be brought to see that such action would be either legal or fair with respect to the other timber owners, and no action was taken. It has been claimed that the Company's assessment was based upon a cruise which it had turned in—a selling cruise which included logged-off land and which was much more thorough than those furnished the county by the other timber owners. The county officials, however, state that the logged-off lands included in the cruise were simply assessed as logged-off lands and further that the cruise was really a buying cruise. In consideration of this report, it was not believed the cruise was too high.

As the Port Crescent timber is assessed at the 60c rate, the same as the Lacy holdings further down the straits, when it should, if distance from market makes any difference, be assessed at a higher rate than the Lacy timber, it is not believed by the county officials that there has been any discrimination shown against the former company.

Everyone of the big timber companies except the P. S. M. & T. Co. has paid the first half of its taxes, they have also paid the first half of their taxes in Jefferson county, where a uniform rate of 60c was made, instead of reducing the rate, as in this county, on timber over four miles from tide water. Moreover, some of the big companies who stood out in King county, on account of the raise in timber values in an "off year" have not only paid in full, but, in the case of one company, in full with $19,000 penalty added.

While the Board of Commissioners could not see their way clear to making any reductions, the members individually stated they would do all they could to show their good will, and Chairman Lauridsen offered to head the list with $1,000 in the raising of a bonus for a site. The amount in dispute could be raised in a few hours, and if there have been any discriminations in the work of assessing the Crescent holdings, these can be avoided in the future by the county making its own cruise of the timber.

The matter of a road from Port Crescent to Lake Crescent being brought up, the Board ordered the survey made, which was, of course, all that could be done at this time.

SILVER MEDAL CONTEST

The W. C. T. U. gave a silver medal contest in Lincoln Heights M. E. Church Friday evening, May 28. The following program was given:—

Music, Methodist Orchestra.
Scripture Lesson and Prayer, Rev. Avery.
Prohibition Warriors Form in Line, First Speaker.
Music, Orchestra.
The Spirit of Progress, Second Speaker.
What Matters it to you?—Third Speaker.
Music, Orchestra.
Mary Elizabeth, Fourth Speaker.
Music, Orchestra.
The Surrender, Fifth Speaker.
Announcements.
Music, Orchestra.
Presentation of Medal.
Benediction, Rev. Hixon.

The medal was awarded to Miss Jennie Finch. The ladies of the W. C. T. U. are very grateful to each and everyone who helped to make the contest a success.

The Whatcom will not leave Angeles till 5:00 p. m. Sunday, on account of the ball game.

THIRTY PIONEERS ATTEND PICNIC

Next Meeting Will Be Held at Sequim. Officers Elected for Ensuing Year.

The meeting of the Pioneers Association of Clallam County last Saturday was marked by a good attendance from the East End. Early in the day two automobiles arrived carrying pioneers. A good substantial lunch was provided of which about thirty partook. The afternoon was very pleasantly spent smoking and relating old time incidents and anecdotes of old pioneers now passed away. The reading of a paper by our historian, D. McInnes, on the early history of Sequim and Dungeness and the queer habits of some of the old timers caused a great deal of amusement. The old timers were enthusiastic, some new members came in and the place of meeting for next year was decided for Sequim.

The election of officers for the ensuing year were as follows: Frank Balch, president; E. Pilcher, vice-president; H. Hoffman, treasurer; D. W. Morse, secretary; D McInnes, historian. Joe McKissick of Dungeness took a picture of the old settlers and their families at the request of the Seattle Times.

ADDED $50 TO BRIDGE FUND

Ye Ole Tyme Synging Skule and Concerte given in the opera house Friday evening last, under the auspices of the Civic Club was a splendid success and reflected much credit upon Mr. Bonnett, who had the entertainment in charge. Some of the choruses given were exceptionally fine and showed excellent training. Mr. McNutt's solo was very much enjoyed, as was Miss Allen's, and both graciously responded to hearty encores. Mr. Seth Park's violin solos delighted the audience as they always do. Miss Leah Myers and Mr. William Ritchie both deserve mention for the very pleasing manner in which they rendered that pretty little song, "Do you Love Me, Sister Ruth."

The door receipts for the entertainment were about seventy dollars and the ladies had clear to add to their bridge fund $53, making a total of $150 the Civic Club have toward the bridge fund. The Woman's Literary Club have $350 and they think it behoves the men of the town to raise another $500.

ATHLETIC MEET SATURDAY

The High School boys will hold an athletic meet on Saturday at the base ball park, commencing at 2:00 p. m., the schedule of events being: mile run, half and fourth mile runs, 220 and 100 yard dashes, running and standing broad and high jumping, putting the shot and throwing the hammer. Also a four mile Marathon race, open to all, the winner of which will receive a $6 bamboo rod, with a $1.75 catching mitt as second prize. Following the sports a base ball game will be played by the Angeles and High School teams.

HOW ABOUT THE FIREWORKS?

Arrangements have already been made for an excursion boat to Victoria on the Fourth, Pres. Green having promised either the Whatcom or the Chippewa. The James Bay ball club, a purely amateur team, will be here for a two day's game, either Saturday and Sunday, or Sunday and Monday, according to which day is decided upon for the celebration, Sunday being the 4th this year.

Committees have not yet been selected to complete arrangements but it is expected that Angeles will have her regular old-time celebration again this year.

M. W. A. MEMORIAL

The memorial services of the Modern Woodmen will be held at the Congregational Church Sunday, June 6th, at 11 a. m.

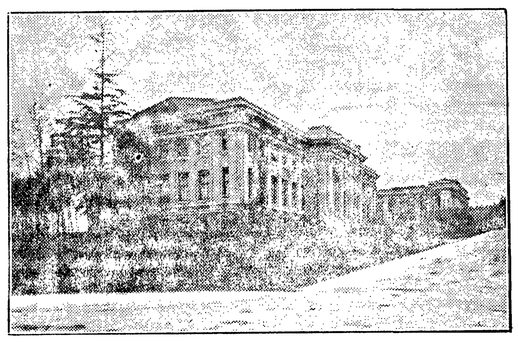

THE FINE ARTS PALACE, A.-Y.-P. EXPOSITION, SEATTLE.

Into the Palace of Fine Arts there has gone as fine a collection of works of art as has ever been shown at a world's fair. It is made up of loan collections from Great Britain, France, Italy, Germany and the Eastern states of America. Also there are valuable specimens of work by the leading modern artists of Japan and China, and many of the more notable works of their ancient artists.

So valuable is the collection that insurance in the sum of $1,225,000 has been placed upon it with Lloyds.

...THE... Leader Department STORE

Easy Way to Know

If it is true that we can save you money you certainly wish to know it, and self acquired knowledge is the only "knowing" on a point that will count with you. Grant, that you absolutely refuse to go the extent of giving us a trial — perhaps the most positive way of satisfying yourself -- here is the way to know; compare our "Add" with your Bills of recent purchases which will enable you to make some interesting comparasons. What we do claim is that our prices are the lowest anyway. We back up our claims so that we can advance a reputation that makes it worthy of your attention. The comparison pointod out is an easy one to make with at least a fair chance that there might be money for you in doing so. Now, won't you compare in the way suggested?

EasY Way to Know

BIG SALE

On all Summer Dress Goods, Fancy Tummer Wash Fabrics, al crisp and fresh merchandise, not old soiled or shop worn; al brand new fresh from the manufacturer. Fashions map come and go but white goods are always in style for summer and evening wear. They are all priced extraordinary low.

SILK TISSUE
Regular Price 60c now 40c

ARDMORE SILK
Regular price 40c now 30c

STRIPED POPLIN
Regular price 40c now 27c

JAPAN EMBROIDERY
Regular price 40c now 30c

MILAN TISSUE
Regular price 30c now 25c

SWISS APPLIQUE
Regular price 35c now 25c

SOIESETTE
Regular price 35c now 25c

CARNIVAL LAWN
Regnlar price 15c now 10c

Fine Hkf. LINNEN
Regular price 80c now 70c

Heavy Dress LINNEN
Regular price 80c now 67c

A Medium Weight Dress LINNEN
Regular price 50c now 40c

Orgrndies and Lawns

ORGANDIES
Regular price 20c now 12½c

Plain White LAWN
Regular price 3cc now 19½c
Regular price 15c now 12½c

DIMITIES
Regular price 35c now 27c
Regular price 25c now 19c
Regular price 15c now 12½c

20 MULE BORAX

Soap Chips	small	10c
Soap Chips	large	25c
Boraxaid	small	10c
Gold Dust		23c
Armour Soap 7 bars for		25c
D. C. Soap 7 bars for		25c

TEA

Bulk Japan the lb	40c
Bulk E. B. the lb	40c
Chase & Sanborn's pkg. Tea	
Orange Pekoe 8 oz	35c
Gun Powder 8 oz 25c and	40c
Private Growth Japan 8 oz	50c

Olympic Leader

WEBSTER PUB. CO.

Port Angeles, - - - Wash.

Minor Happenings of the Week

The president has sent to the senate the nomination of Capt. Herbert Winslow, of the navy, to be a rear admiral.

Several amendments looking to the independence of the Philippines, introduced by Democrats in the house have been voted down.

Gov. Hughes has signed the bill increasing the penalty for extoration or blackmail in the state of New York from five to fifteen years.

The Wisconsin assembly has concurred in the bill fixing the penalty for kidnaping at life imprisonment. The bill now goes to the governor.

The government has decided to extend the installation of submarine signal bells to light vessels and stations on both coasts and the great lakes.

The contract for the construction of the superstructure of the assay office at New York has been awarded to the Cramp company of Philadelphia at $164,000.

President Alcorta of the Argentine Republic has sent to the chamber of deputies a project for the irrigation of immense tracts of land throughout the republic.

President Taft has issued an executive order directing that when national holidays fall on Sunday, all government employes entitled to a holiday should be granted leave on the Monday following.

That senators should address one another in the third person, as "the senator from so-and-so," and not descend to personal pronouns, has been called to the attention of the senate by Vice President Sherman.

Edward I. Nathan, American consul at Mersina, has returned to that place and reports that the miiltary are now controlling Adana and that confidence is gradually being restored.

Owing to the continued high price of wheat, all of the smaller flour mills in Western Canada shut down last week and the larger mills at Winnipeg have decided to run on short time. In Ontario nearly all mills have closed.

It is reported at Philadelphia that a contract for 105 locomotives has been placed with the Baldwin Locomotive works by the Harriman lines. This is the largest order placed with the locomotive firm since the panic of 1907.

Cilve and Bill Newman, holdup men, were last week at Greenwood, B. C., sentenced to twenty years in the penitentiary for having held up and robbed the Great Northern railway agent at Brideville, B. C., last December.

A resolution calling upon the attorney general to inform congress whether any steps have been taken to nullify the consolidation of the Tennessee Coal & Iron Company with the United States Steel Corporation has been adopted in the house.

In a report on the results of rifle and pistol firing, excluding the part in the Pihlippines, for the target year of 1908, the department of California leads with 79.47 as figure of merit; department of the Colorado second with 78.69 and department of the Lakes third with 73.61.

The United States appellate court, sitting at San Francisco, has refused John A. Benson a new hearing of the case in which he was jointly convicted with Dr. E. B. Perrin of conspiring to secure subornation of perjury in connection with California timber lands. Benson and Perrin were sentenced to serve a year in prison and to pay a fine of $1,000 each.

INSURANCE COMPANIES MADE $8,759,660 IN STATE IN YEAR

Olympia, May 29.—Washington people paid out $13,380,498 for insurance premiums during 1908 and in the same period the companies paid losses in the state of but $4,626,838, according to the preliminary report of the insurance department just issued by Commissioner Schively. These figures are made up from the annual reports submitted to the department by the companies doing business here.

More than $514,000,000 of insurance was written during the year, exclusive of accident, surety, fidelity and indemnity, liability and casualty, health, burglary, plate glass, live stock and steam boiler insurance.

State Employes Must Catch Up

Olympia, May 29.—Secretary of State Howell has issued orders that until all accumulated work has been cleared up employes will work each afternoon until five o'clock instead of quitting at four. Notices are being sent out for the collection of the 10,000 annual corporation licenses to be paid to the secretary before July 1.

Act on Paroles July 1

Olympia, May 31.—The state board of control will meet at Walla Walla July 1 with the prison superintendent to succeed to the duties of the old prison board and act on applications for pardons and paroles.

Washington State News

The San Juan Fishing Company, of Seattle, has opened a canning plant at Victoria for the shipment of spring salmon to Europe.

A total of $30,212 was received for admissions to the Alasa-Yukon-Pacific exposition grounds previous to the regular opening on June 1.

The Yakima valley wool clip is estimated at 1,500,000 pounds this year. Practically the whole clip has been sold at from 15 to 18 cents, bringing over a quarter of a million dollars.

Water was turned into the new pipe line adjoining Grandview last Monday. About 400 acres of fruit land will be brought undrer cultivation by this pumping plant. The land adjoins Grandview.

The old Northern Pacific passenger station, which has been in service at Tacoma for 25 years, has been razed. A temporary station will be used until the new one to be built on the old site is completed.

The Benton county National Bank of Prossser, Wash., has been authorized to begin business with $25,000 capital. G W. Hamilton is president, E. L. Stewart vice president and C. R. Harper cashier.

Acting under instructions from Gov. Hay, State Bank Examiner Mohundro has suspended H. M. Boone as deputy bank examiner, pending an inestigation of the defunct Palouse State Bank, of which Boone was president up to two months ago.

The first postoffice in the Mount Rainier National park will be opened June 21, with E. L. Burnham as postmaster. The postoffice will be known as Longmire and will be located at the National Park Inn (formerly Longmire Springs) in Paradise valley.

Steps to facilitate the entrance of the Union Pacific into Seattle have been taken. Tenants on the property acquired by the Union Pacific for terminals have been notified to vacate, and orders have been issued for the immediate preparation by architects of plans for freight sheds and warehouse buildings.

To settle the old question of county division and courthouse removal from Montesano, the county seat, the Chehalis county commissioners announce that they have decided to build two courthouses, one at Montesano and one at a point between Hoquiam and Aberdeen, the buildings to be similar and to cost $70,000 each.

Beginning June 1, the Pacific Coast Steamship Copmany and the Northern Pacific railroad, owners of several of the piers along the Seattle waterfornt, have announced a cut in their wharfage rate from 50 cents to 25 cents per ton. This cut has come as the result of complaints of long standing from local shippers that the rates were inordinately high.

CONGRESSMAN LORIMER SENATOR FROM ILLINOIS

Springfield, Ills., May 29—Congressman William Lorimer, of Chicago, is the junior United States senator from Illinois. He was elected on the ninety-fifth ballot of the joint alssembly by a coalition of Democrats and Republicans to fill the vacancy existing since the term of Albert J. Hopkins expired on March 4. The deadlock has continued since last January.

Indictments Returned Against Haskell

Tulsa, Oklahoma, May 29.—Indictments against Gov. Charles N. Haskell and five others have been returned by the federal grand jury here. They are charged with having obtained titles from the government to town lots in Muskogee, Oklahoma, by illegal methods.

State to Appeal Western Union Case

Olympia, June 1.—The state tax commission has announced that it will assist Pierce county authorities in taking an appeal to the supreme court of the United States from the decision rendered by the state supreme court that Western Union franchises are not taxable in this state.

SEATTLE MARKET REPORT

Purchasing Prices.

The following prices are offered to the producer by the local dealers for delivery in round lots f. o. b. Seattle, and are subject to change without notice:

Eggs—Select ranch, 24@25c. per doz.

Poultry—live hens, 16c lb; springs, 19c; roasting, 16c; old roosters, 10c; ducks, 18c; geese, 13c; live turkeys, 22c; dressed, 24c.

Potatoes—$35@38 per ton for local; $38@40for Yakima

Ranch butter, 19c.

TACOMA QUOTATIONS

Wheat—Milling: Bluestem, $1.25@1.30. Export: Bluestem, $1.24; club, $1.14; red, $1.09.

Poultry—Turkeys, live, 20c; dressed, 22c; spring chickens, dressed, 20c; ducks, live, 12c; hens, live, 16c; spring chickens, live, 18c; geese, fresh dressed, 15c;

Butter,—Washington, 29c; Eastern storage, 27c; fresh Eastern, 29c.

Eggs—Washington ranch, candled, 25@26c.

Oats—$42@43; rolled oats, $43@44.

Hay, Alfalfa, etc—Wheat hay, $16@18; timothy, $22@23; mixed, $16@18; wild, $13@15; clover, $18@19; Ttimothy and elover, $18@20; alfalfa, $16@18; straw, $11.

Feed—Corn, $34@36; wheat, $32@33; barley, whole grain, $34@35; rolled, $36@37; shorts, 30@$31.50; bran, $27@28.50; midlings, $33@34; oil meal, $44.

SEATTLE'S GREAT FAIR OPENED BY PRESIDENT

Flags Unfold at Noon and Machinery of Exposition Is Set in Motion---Parade and Other Exercises

When President W. H Taft pressed the golden key in the White House at noon, Pacific coast time, June 1, the Alaska-Yukon-Pacific Exposition was opened cmplete in detail.

Officers of the fair have made good their promise of preparedness on opening day and during the last week there has been a rush night and day to have the exhibits in order. The finishing touches were put on the last of the buildings and on the grounds early last week.

President Taft used a telegrapher's key, made from the first gold taken from the Klondike, and set wiah the identical nuggets taken out by the discoverer of the Northernn Eldorado, August 16, 1896. The key has been mounted on a slab of Alaska marble, and was presented by the president of the United States by George W. Carmack, discoverer of the Klondike gold fields.

The opening program at the exposition grounds began at 9:30 o'clock with a parade of United States army troops, marines and sailors, from the Pacific cruiser fleet and from the Japanese warships under Vice Admiral Ijichi. Col. T. C. Woodbury, U. S. A., acting commander of the department of the Columbia, was the grand marshal. His chief aide was Capt. A. M. Weatherill, U. S. A., who has been assigned to the exposition by the war department. The marching soldiers and sailors were reviewed by the American and Japanese admirals and the visiting governors at the head of the court of honor.

The exercises at the natural amphitheater began at 10:45 o'clock, with an overture by Innes' band. The invocation was by Bishop O'Dea, of Seattle. A short address by Director General Nadeau, and the band played "Gloria Washington," the official march of the exposition. James J. Hill was down on the program for the opening address. He was followed by J. E. Chilberg, president of the exposition. Bishop F. W. Keator, of Olympia, pronounced the benediction The program at the ampitheater was timed to close at noon, at which hour President Chilberg signalled the president of the United States that he fair was ready. There was an exchange of messages, after which the signal was given from the White House which started the whistles blowing in all parts of the city.

By an electrical aparatus a giant flag of the United States, the largest in the world, was unfurled over the platform of the ampitheater. As the flag unfolded thousands of smaller flags, souvenirs of the occasion, were s nt floating through the air.

Flags were run up on all the buildings and the artillery companies fired a national salute. Two hundred high school pupils sang the National anthem and the program of the day was started.

After the exercises 'luncheon was served on the platform and at the New York state building. Ex-Gov. McGraw presided at the luncheon. Addresses of welcome were extended to the government, the several states represented and to the counties. Keneth C. Beaton, of Seattle made the principal welcoming address. Responses were made by Jesse E Wilson, Assistant secretary of the interior, on behalf of the government; by State Senator B. M. Wilcox, of New York, for the states, and by Charles W. O'Neal, of Walla Walla county, for the counties.

There were opening receptions at all of the state buildiugs. The California state building has been made to appear like a bit of California itself. The building itself, made in the style of the Spanish renaissance, is a beautiful structure. Lemon and Orange trees bearing fruit and a great variety of semi-tropical plants, have been used to decorate the grounds. California's exhibit is distinctive in many features, and is unquestionably the handsomest state building on the grounds.

The program during the afternoon included concerts by the Innes and A-Y-P bands, a reception in the Washington State Women's building and the first flight of the dirigible balloon "A-Y-P." In the stadium there was a ball game between the army and the navy and the beginning of the military games, which will last the remainder of the week.

In the evening the officers of the expositoin were hosts at a banquet to the distinguished visitors. The program at night was concluded with a musical concert and a display of fireworks.

FIRST DAYS ATTENDANCE ABOUT NINETY THOUSAND

Seattle, June 2.—The opening of the Alaska-Yukon-Pacific exposition was successful beyond the hopes of the city an l of the builders. With an attendance more than twice as great as that on the first day of either of the two last world's fairs, yesterday was a good augury for the 137 days that are to come.

The total attendance yesterday was 89,216. According to the statistics furnished by the department of admissions the attendance at the opening day of the Lewis and Clark exposition was 38,265, and the first day at the Jamestown fair had an attendance of 42,000. The attendance yesterday up to 6 o'clock was 79,459, and the night attendance was 9,757. The exposition officers estimate that the rain which began early in the evening cut down the attendance at least 15,000.

FIRST FAIRBANKS GOLD ON WAY TO SEATTLE

Dawson, May 29.—Navigation is now completely open on the Yukon north of Lake La Barge. The first steamer of the season from Fairbanks, with passengers and gold for Seattle, is due to reach Dawson tonight. Captains of steamers on Lake La Barge report that the lake is so thick with ice that it is not expected to break before the middle of June.

A scow in charge of the steamer Pauline, laden with sheep for the Pacific Cold Storage Commpany, has been swamped thirty miles down the river.

Japadese Entitled to Trade Privilege

New York, May 29.—In an opinon handed down by the corporation counsel, Japanese subjects in New York are entitled, by virtue of the recent treaty entered into between this country and Japan, to all trade priviliges held by American citizens. The question was raised by the chief of the bureau of licenses concerning the renewal of licenses of Japanese to engae in business in Coney Island.

Presbyterians Put Ban on Tobacco

Denver, May 29.—That clergymen and laymen should not use tobacco; that it is not contrary to the church for Presbyterian judges to grant saloon licenses when it is their legal deuty to do so, and that a committee of ministers and laymen shall inquire into methods to be pursued in seminaries in teaching "modern theology," were the principal matters approved by the general asembly at its session here yesterday.

Illinois to Abolish Death Penalty

Springfield, Ills., May 29.—A bill abolishing capital punishment in Illinois has passed the house. It substitutes life imprisonment for the death penalty.

CORWIN AT NOME AFTER SHORT DELAY

Nome, May 29.—The steamer Corwin, from Seattle, arrived here yesterday at 10 o'clock. A wireless message was received from her the previous evening when she was eighty-six miles off the coast. The ice pack detained the vessel for a short time, but she reached here with all well. There was a great celebration upon the vessel's arrival. A band was on hand to greet the Corwin and her passengers, and never before has the ilttle steamer had a more hearty welcome.

It is estimated that the winter's clean up will be $2,000,000 Much of the money is already in the banks.

Consul General Wynne Quits

Washington, May 29.—Consul General Robert C. Wynne, at London, has resigned and Consul John L. Griffiths, at Liverpool, will be nominated to succeed him. About fifty appointments to and transfers in the consular service have been announced by Secretary Knox. They include Frederick Simpich, of Washington, consul at Bagdad, Turkey.

Military Auditing Boards Organize

Olympia, May 29.—Military auditing boards have been formally organized for the first time in the state history. The organiaztion is under the new law, which provides for two boards. On each a member of the state board of control and state auditor are members. The adjutant general acts on one and a line officer on the other. Meetings will be held here on the 12th of each month.

Aberdeen School Census

Aberdeen, June 1.—According to the school census, which has been practically finished, the population of the city of Aberdeen is something over 18,000, an increase of 4,000 since last year.

ATTORNEY GENERAL BELL INTERPRETS PRISON LAW

According to an opinionn given by Attorney General W. P. Bell, while the new crimnal code repeals the indeterminate sentence law and abolishes the "prison board" as such, the board of control, with the warden of the penitentiary, have the right to make rules and regulations concerning the parole and final discharge of prisoners. The governor in the future will have to pardon prisoners and accept such odium as may be attached, instead of granting the final discharge upon the recommendation of the prison board, as in the past. Following is the opinion:

"When this repeal takes effect the 'prison board' will cease to exist as such, and, of course, the courts will no longer be required to make the reports provided for in said repealed chapter (155 of laws of 1907) The powers and duties of the board of control in relation to parole of prisoners will then be wholly denfied and limited by section 30 of the criminal code, in which I find no provision for the final discharge or pardon of any prisoner prior to the termination of sentence. Under the act of 1907 the 'prison board' had no power to finally discharge prisoners, but could merely recommend such discharge to the governor, upon whose aproval it was granted. Un ler the new law the power to finally discharge or pardon paroled prisoners will still reside in the governor.'

STANFORD CREW DEFEATS WASHINGTON UNIVERSITY

Seattle, June 2.—Stanford's oarsmen wrested the Pacific coast rowing championship from Washington university Monday afternoon. The cardinal eight ended a heart-breaking three-mile struggle for supremacy by flashing across the line three lengths to the good, and rested on their oars while a din of whistles, horns and megaphones, a chorus of college yells, waving of flags and handkerchiefs greeted the new champions.

Twelve seconds later the beaten Washington crew paddled across the line, scarcely able to realize that for the first time in the history of eight-oared rowing on the Pacific coast the purple and gold was defeated.

For two miles out of the three the crews practically were on even terms. But in spite onf the keenness of the contest, the time was very slow. Stanford completed the three miles in 19 minutes 40 seconds, according to the official timers. Washington finished 12½ seconds later. The slow time may be accounted for by the north wind into which the shells headed and the waves into which they tore for three-quarters of the distance.

UNIVERSITY GRADUATES NUMBER 259 THIS YEAR

Seattle, June 2.—The college year at the University of Washington ended Monday with the commencement exercises in the new auditorum building. President Thomas F. Kane, on behalf of the regents and faculty conferred 259 degrees and announced the names of those winning prizes and scholarships for the current year. The address was delivered by Dr. Luther R. Dyott, of Portland. Last night the annual alumni banquet was held in the gymnasium, followed later in the evening by the senior ball in the Washington state building on the fair grounds.

More than 2,000 persons attended the commencement exercises.

Open Yakima Reserve in 1910

North Yakima, May 29.—The Yakima Indian reservation will probably be opened to settlement in 1910. While the date has not yet been set, Commissioner Fred Denett of the general land office, in information sent to the local land office, confirms the belief that the opening will be some time next year. The reservation, which embraces 1,145,000 acres, is to be opened under the homestead and mineral laws, ecxept timber lands, which are to be sold under sealed bids, settlers to pay the appraised price, as must also mineral claimants.

Hops Reach Twelve Cent Mark

Portland, Or., May 29.—News that hop contracts in California have jumped to 12 cents and rumors that this price has been paid in Yakima county have excited the Oregon market. Up to this time the best price offered on the growing crop here has been 10½ cents. The yards are looking very bad and it is now almost certain that Oregon will have a poor crop.

Rumors of New Steamship Line

Victoria, B. C., May 29.—That a line of steamers is to be platced on the Pacific by the White Star and Dominion lines in combination to connect with the Grand Trunk Pacific railway at Prince Rupert when the new transcontinental road is placed in operation, is the story told to local transportation men in information received from Montreal.

Appeal in Portland Gateway Case

St. Paul, May 29.—An appeal has been filed in the United States district court by the Northern Pacific railway from the decision of the interstate commerce commission ordering the Southern Pacific and other Harriman lines and the Northern Pacific to maintain through routes and joint rates to North Pacific coast points via Portland.

Beveridge Against Premiums

Washington, May 31.—Senator Beveridge has introduced an amendment to the tariff bill the purpose of which is to prohibit the tobacco manufacturers or dealers from using the coupon or premium system to stimulate sales.

TO INITIATE TAFT

PRESIDENT TO JOIN MODERN WOODMEN AT SPOKANE.

Bryan, Cannon, Lyman Abbott and Other Prominent Men Will Assist at the Ceremony. Which Will Occur at the Time of the Irrigation Congress.

Spokane, May 29.—Officers of Excelsior Camp No. 5174, Modern Woodmen, are preparing elaborate plans to initiate President Taft into the mysteries of the order during his stay in Spokane during the second week in August, when it is expected the chief executive will participate in the seventeenth session of the National Irrigation Congress The honors will be conferred by A. R. Talbot, head consul, assisted by William Jennings Bryan, of Nebraska; United States Senator Jonathan P. Dolliver, of Iowa; United States Senator Joseph W. Bailey, of Texas; Speaker Cannon; Prof. J. W. Blackman, of Kansas University; Lyman Abbott, editor of The Outlook, and other prominent public men.

The ceremonies will take place in the state armory with from 5,000 to 6,000 members in attendance. A banquet, at which President Taft will speak, is to follow. The band connected with the "Fighting Third" regiment infantry, organized in 1792, and at one time commanded by "Mad Anthony" Wayne, to be stationed at Fort George Wright, three miles northwest of Spokane, this summer, will furnish the music for the occrasion, and representative members of the order from all parts of America will be here to greet the nation's cheif when he takes the Wodmen's oath.

Drawing for Lands

Another important matter, which, by happy coincidence, comes with the opening of the meeting of the irrigationists and experts in forestry, deep waterways, good roads and home building and the visit of President Taft, is the beginning of drawings on August 9, for more than 700,000 acres of lands in the Spokane, Coeur d'Alene and Flathead reservations. The registration offices will be in Spokane, Coeur d'Alene, Idaho, and Kalispell and Missoula, Mont.

While the regulations regarding the opening of the lands are not yet available, it is understood that those qualified to make homestead entry will be permitted to register for any of the lands designated in the three reservations. This must be done in person, but former soldiers may register through agents.

Persons entering lands in the Flathead reserve where 440,000 acres will be thrown open this year, will be required to pay one-third the appraised value, ranging from $1.25 to $7 an acre, at the time of entry, while purchasers of government lands in the Spokane reserve, 100,000 acres, and the Coeur d'Alene reservation, 200,000 acres, will be required to pay one-fifth of the appraised value at the time of entry, the remainder to be paid in five equal annual installments.

Nearly 5,000 Homesteads

These three drawings will provide homes for at least 25,000 persons, there being between 4,500 and 5,000 homesteads. Other lands in the reserves, which contain approximately 3,000,000 acres, will be opened in 1910 and 1911.

Those familiar with the lands to be opened this year say portions of them are adapted to wheat, oats and other small grains, also root crops and fruits.

Moffatt to Succeed Rogers

New York, May 29.—James A Moffat, a director of the Standard Oil Company of New Jersey, will succeed the late Henry H. Rogers as vice president of the company, it is understood on good authority here. Mr. Moffat has had active charge of the transportation problems of the Standard Oil Company for the last two years, a task to which Mr. Rogers formerly devoted himself He is also president of the Standard Oil Company of Indiana. He is 57 years old.

Potter Heads Navigation Bureau

Washington, May 29.—President Taft has sent to the senate the nomination of Rear Admiral William P. Potter to be chief of the bureau of navigation of the navy department. The selection of Admiral Potter for this duty was announced some time ago. When the World cruise of the battleship fleet started, Admiral Potter, then a captain, was in command of the battleship Vermont.

Grow Bananas at Steilacoom

Olypmia, May 29.—A bunch of the largest bananas ever seen in Olympia, of fine color, shape and flavor, have been received by the state board of control from the Western Washington hospital for the Insane at Fort Steilacoom. They were grown there in the conservatory. The bunch weighed more than a hundred pounds.

Legislate for the Babies

Springfield, Ills., June 1.—The legislature has passed a bill declaring void leases which prohibit children in apartment houses. The governor has announced his intention of signing the bill.

SOMEWHEAT FIGURES

WALL STREET JOURNAL HAS BEEN LOOKING INTO CONDITIONS.

Fear Expressed that United States May Become Importer of Breadstuffs Held Not to Be Well Founded—Better Returns from Soil Than Formerly.

There is some concern in the wheat trade for fear that with the growth of population wheat may not be kept up because of low yield. This fear is based largely on the assumption that the average yield per acre is decreasing, and partly on the claim that population is outrunning the crops, so that sooner or later the United States may become an importing rather than an exporting country.

As for average yield per acre some figures of the department of agriculture serve to show that there has been a gradual improveement in this respect during the past forty years or more, says the Wall Street Journal. If this period be divided into four decades the average turns out to be as follows in yields of wheat per acre for the entire country in bushels: For 1867-1876 inclusive, 12; for 1877-1887 inclusive, 12.5; for 1887-1896 inclusive, 12.7; for 1897-1906 inclusive, 13.8; for the crop year of 1907, 14; for the crop year of 1908, 13.9.

In many portions of the country there has been a third of a century of poor methods of cultivation as the main cause for low yield. Latterly attention has been given to the improvement of cultural factors. It has been foud in many cases, in California for instance, soils which previously gave good yields no longer proved profitable, and the average crop is down to or below that of the country in general.

The investigation which followed the importing of about 100,000 bushels of wheat for milling purposes into California has led to some practical conclusion as to remedies for quality and quantity of wheat supply. They include deeper plowing, the adoption of a rotation system, the use of nitrogenous crops to maintain the humus, so that the physical condition of the soil may be bettered, the more careful selection of seed, drilling rather than broadcasting, and the prevention of diseases.

By these a gain of rom 15 to 25 per cent may be added to the yield. What is true of California applies to other places where the growing has reached a doubtful stage of progress.

Comparing population and yield the average of the five years 1886-72 was 240,157,000 bushels and for 1898-1902 the average yield was 641,000,000. There was thus an increase of 174 per cent. Meanwhile the population in creased from 38,588,000 to 76,303,000, or somewhat less than 100 per cent.

The average yield of wheat per capita at the earlier date of 1870 was 26. bushels, while the later date of 1900 gave 8.3 bushels per capita.

Even the comparatively small yield of 664,000,000 bushels in 1908, if compared with the estimated population of 87,189,000 gives an average yield of 7.6 bushels per capita, which is almost equal to the average based on the census of 1890. Under existing conditions of the expansion of wheat areas and improvement of yield there would seem to be little basis for fear of shortage

SAYS CHANCE IS SMALL FOR $2 DUTY ON LUMBER

Seatle, June 1—According to special dispatches from Washington to the Post Intelligencer, it is the conclusion of a number of Westren senators that whatever hopes the lumbermen once had of having the Dingley rate on common lumber retained in the Payne bill have now gone glimmering. It is almost conceded that, instead of $2, the bill, as it finally becomes a law, will place the lumber rate at $1.50.

Only a few weeks ago it was confidently expected by those most interested that the higher rate would be restored in the house bill by the senate, and the sudden determination to advance the house rate only 50 per cent is credited by a Pacific coast senator to two causes. The first of these is that the senate leaders realize that "revision downward" has been more or less a myth, so far, and that they must soon give it more attention. The second, according to the senator, is that the lumbermen have shown too much willingness to accept the $1.50 rate when, in his opinion, they might have received the $2 rate by holding out for it.

Little opposition has been made to the proposed increase in the duty on hops from 12 to 20 cents. A few brewing concerns have protested, but an Oregon senator is authority for the statement that the 20 cent rate is a certainty.

Would Keep Sunset Out

Pasadena, Cal., June 1.—Residents of Pasadena are circulating a petition asking the city to refuse to grant the Sunset Telephone Company a franchise to do buisness in the city under any circumstances. The Sunset franchise in Pasadena expired some time ago and the company owed the city a considerable amount of back franchise tax. A few days ago, on orders from the city council the company's poles and wires were removed from the streets by workmen under guard of police.

OUTLOOK IS GOOD

HARRIMAN GIVES OUT INTERVIEW ON SAILING FOR EUROPE

Expects Prosperity if Crops Turn Out Well—Business of Country on Substantial Basis — Tariff Legislation Not Likely to Be of Much Importance.

New York, June 2.—On the eve of his departure for Europe, to visit Paris and Vienna, and possibly Austrian health resorts, E. H. Harriman analyzed the conditions which had made possible the panic of 1907, and gave his reasons for believing that whatever dangers had eixsted for a return of those conditions were now passed.

"The business of the country is on a very substantial basis," said Mr. Hariman. "All that is needed is a realization on the part of the farmers of the preparations for prosperity which have been so liberally made. There are now more acres under cultivation than ever before in the history of the country, and if we have favorable weather and correspondingly large crops, I look for happy times. There will be a big burst of speculation and a rise in the price of everything, but these will quickly grade down from the top to whatever level the crops will make logical.

"The time is ripe, however, for a warning as to the proper employment of idle money. We should be careful that this money be not devoted to the development of fake projects, but, on the contrary, used in the upbuilding of real undertakings resting upon solid foundations.

"There was no necessity for the panic of 1907. That panic was directly caused by the extraordinary Landis decision and the general attitude prevailing at the time against the railroads and the corporations generally. It was a panic sentiment—a disaster caused by the fear of something that did not happen. It frightened people into withdrawing their money from circulation."

Mr. Harriman dismissed with a shrug a question as to the ultimate action of congress as regards the tariff.

"I don't hink that the tariff legislation will be of much importance."

Mr. Harrin an expects to remain abroad for three months.

SALOON MEN DON'T LIKE NEW STATE LAW

Tacoma, June 1.—Saloon proprietors here are making wry faces over the new law taking effect June 12, which compels them to remove screens and shades from the doors and windows of their resorts. The section referred to reads:

"Every person being the owner or manager of, or an employe in, any drinking saloon, who shall obstruct the view of the inside thereof from the outside by means of any screen, shade or other devices, on any day, shall be guilty of a misdemeanor."

Both County Prosecuting Attorney J. L. McMurray and Chief of Police Duley declare they will enforce the law to the letter.

S. N. D. NORTH RESIGNS AS DIRECTOR OF THE CENSUS

Washington, May 31. — S. D. North, director of the census, has tendered his resignation and it has been accepted. E. Dana Durand, deputy commissioner of corporations, has been nominated to succeed Mr. North. Mr. North's resignation is a direct result of his controversy with Secretary Nagel.

Seattle Population

Seattle, June 1.—Seattle's population is 309,735, according to the estimate of R. L. Polk & Co., which firm has just issued the 1909 city directory. Its correctness is attested by the recently announced estimate by Postmaster Geroge F. Russell, based on a census taken by mail carriers, of a popualtiion of 307,200. Seattle has gained 12 per cent in population at a time when the nation was experiencing an era of commercial depression. At the rate of gain for the past year, Seattle would have a population of 500,000 by the end of 1911.

Quarterly School Fund Apportionment

Olympia, May 29.—The quarterly apportionment of state current school fund has been certified to the state superintendent. The amount is $1,311,814.93, which is the largest apportionment in the history of the state. This money will be apportioned to every school district in the state on the basis of attendance during the last school year.

Government After N. P. Lands

Helena, Mont., June 1.—In the United States court here District Attorney James Freeman, in behalf of the government, has instituted suit to recover from the Northern Pacific railroad all lands within its grant which are mineralized. The exact amount is not known, but it is said by mining men to include large areas.

Army Estimates Greatly Reduced

Washington, June 1—Secretary Dickinson states that in accordance with specifici nstructions of the president, the estimates for the military arm for the fiscal year 1911 would be $20,000,000 less than the appropriations for the fiscal year 1910.

SOME EXTRAORDINARY SESSIONS OF CONGRESS

THE third section of the second article of the highest law of the land confers upon the chief executive the power to convene both houses of Congress on extraordinary occasions. He may even, if they disagree with respect to the time of adjournment, adjourn them to such time as he shall think proper. Beyond this he cannot go. The occasions regarded as extraordinary have varied somewhat. War, present or potential, financial depression necessitating special revenue measures, stubbornness on the part of Congress at its regular session calling forth a retributive extra session, internal negotiations requiring earlier attention than that supplied by the first Monday in December, these have supplied the necessary reasons to the Presidents of the past.

President Jefferson called to special sessions during his administration of eight years. The first, that which consummated the Louisiana purchase, did what it could to facilitate the biggest real estate deal on record and cheerfully aided the President to bend the constitution to the breaking point. For a consideration of $15,000,000 a territory now embracing thirteen States passed from France to the United States. A bargain which gave to this country some of its choicest and most productive land at an average cost of 2 cents an acre must be regarded as advantageous. Posterity in decent gratitude can find no fault with methods of reasoning by which the far-sighter statesman, Jefferson, reconciled his abstract views concerning constitutional government and his practical wisdom in carrying through an important extra constitutional measure which time and the people have completely justified.

During Jeffeson's second term the Napoleonic wars led to a special session which was convened Oct. 26, 1807. Both England and France had for many weary months been assailing American commerce. The new Western nation, poor as it was, had no desire to engage in war with either of the European powers, though, as events afterward proved, the evil day was merely being held back by either conciliatory or mildly retaliatory measures, so far as England was concerned. When the English warship Leopard fired upon the American frigate Chesapeake, just outside Hampton Roads, in June, 1807, killing and wounding several Americans, men wore crape in honor of the dead and cried for war. The President was, himself, deeply incensed, and at once dispatched a vessel to England to demand reparation and summoned Congress to meet in special session Oct. 26, at which time he hoped to have an answer from England. This reply did not come until the second week in December. As it was not satisfactory, the brief but momentous presidential message sent to Congress concerning the affair carried the famous embargo policy prohibiting American vessels from leaving for a foreign port under any condition. American sailors were to be protected by being kept safely in American harbors, while France and England were to be punished by being deprived of American goods. Ten years before this special session called to consider England's treatment of American sailors, John Adams had in the first year of his administration called a special session of Congress to meet May 15, 1797, for the purpose of supporting his policy toward France. Madison inherited the foreign troubles which had exasperated the people during the time of Adams and Jefferson. His first special session of Congress, convened May 22, 1809, was called to consider foreign policies. The second, which convened May 24, 1813, and lasted until Aug. 2, had to provide additional ways and means for financing the war with England.

Van Buren had as his legacy from the Jackson administration almost as fearsome a load as foreign war—a financial panic. At first Van Buren was determined to face the storm without the presence of Congress, but on May 15 he issued a proclamation calling for an extra session to meet on the first Monday of September, 1837, to consider "great and weighty matters." The stress of the times was shown in the tokens used as exchange. There were no cashiers' checks such as were used in the fall of 1907, but bits of paper were used instead of money.

March 17, 1841, William Henry Harrison issued a call for a special session of Congress to meet May 31. When it convened John Tyler, through Harrison's death, had succeeded to the presidency. In 1856 the regular session of Congress closed Aug. 18. The Republican House had refused to pass an appropriation bill for the army stationed in Kansas without a stipulation that the soldiers would not be used to enforce decrees of the pro-slavery Legislature of the Territory. President Pierce at once issued a call for a special session to meet Aug. 21. It was in session one week, during which the House gave way and passed the bill without stipulation.

When President Lincoln set July 4, 1861, as the day on which the extra session of the Thirty-seventh Congress should convene many criticised his judgment in selecting a date so distant from the time of his inauguration. It was called to provide ways and means for carrying on the war. In thirty-three days it passed sixty-one public and seven private bills and five joint resolutions. Its measures called out 500,000 volunteers, appropriated $500,000,000, provided for a navy, closed the ports of seceding States, defined conspiracy against the government and provided the punishment, confiscated property used against the government and increased duties under the Morrill tariff which Buchanan had signed shortly before the close of his term. No session of Congress ever settled more momentous issues and no Congress has contained more noteworthy names.

During the Hayes administration two extra sessions were called, both for the purpose of passing appropriation bills which should have been enacted at the regular session. President Cleveland, confronted by a financial depression in 1893, as was President Van Burn in 1837, was as reluctantly forced to call a extra session to consider ways and means of relieving the prevailing conditions. Convened Aug. 7, 1893, this special session adjourned Nov. 3, after repealing the purchase clause of the silver act of 1890. The extra session of 1903 called by President Roosevelt helped to set in vogue the phrase reconstructive recess.

Marvelous, Quaint and Curious.

A Harmless Eccentric.

The annexed cut represents a singular character who was well known about the year 1790 in the southern part of the county of Cumberland, England. Her appearance is thus described by a correspondent of the Gentleman's magazine of that date "Though: I have seen her at various times, and frequently conversed with her for these twenty years, I have never been able to learn any particulars respecting her family, friends or name. The country people know her by the appellation of Jenny Darney, from the manner, I presume, in which she used to mend her clothes. Her present garb is entirely of her own manufacture. She collects the small parcels of wool which lie about the fields in sheep farms, spins it on a rock and spindle of her own making; and as she cannot find any other method of making the yarn into cloth, she knits it on wooden needles, and by that means procures a warm, comfortable dress. In the lifetime of the late Charles Lutwidge, Esq., of Holm Rook, she took possession of an old cottage, or rather cowhouse, on his estate, in which she has ever since been suffered to continue. Her intellects seem at certain times greatly deranged, but her actions are harmless, and her language inoffensive. On that score she is caressed by all the villagers, who supply her with eatables, etc., for money she utterly refuses. She seems a person, in her lucid intervals, of much shrewdness, and her understanding is above the common level. This has also been improved by a tolerable education. Her appearance has been much the same for these twenty years, so that she must now be nearly 90 years of age; but of this, as well as her family and name, she is always silent. She seems to have chosen out the spot where she now lives to pass the remainder of her days unknown to her friends, and in a great measure from a distaste of a wicked world, to 'prepare herself,' as she often in her quiet hours says, 'for a better.'"

Even the druggist who doesn't care for society should be a good mixer.

Note and Comment

Everywhere Mr. Roosevelt goes the people act as if they had heard of him before.

Six night riders have been sentenced to be hanged. We predict a slump in night riding.

The old method of starting a saloon and building a town around it is going out of style in this country.

Now King Alfonso wants to try ski jumping. First thing you know that young man will rock the boat.

The courts have decided that women who wish to vote in Oklahoma must tell their ages. Mean old courts!

If the kidnapers don't cease their nefarious operations pretty soon people who have children will not dare to become rich.

A professor says lying results from intellectual laziness. Thought is was the natural result of a chronic desire to hold office.

The general verdict is that women's hats are not so bad, when you get used to them. It is the getting used to them that smites.

An exchange says the Panama Canal will "make islands of North and South America." Not quite. The locks will continue to hold them together.

If King Peter is disappointed over the way his boys have turned out, let him look at the old man. He never was the Santa Claus of a Sunday school.

Mr. Bok declares this season's millinery styles are beautiful and artistic. Mr. Bok is the editor of a publication for women, and he naturally aims to please.

A toad died the other day in the Bronx park at the comfortable age of 1,000 years. He remembered the time when Lief Ericson first began to discover Minnesota.

Spelling reformers say they are perfectly satisfied with progress already made. This means that they intend going right ahead with the cruel maiming of innocent words.

The Standard Oil Company is not a trust, according to the argument of one of its attorneys. He does not, however, declare that it is a spring poem or the long meter doxology.

A speaker recently said that the country boy is the hope of the American nation. That has always been the opinion of the lad himself, whence his feeling of superiority to the city bred person.

It appears that Caruso hurt his voice singing into talking machines, for which service he received large sums of money. He may have the satisfaction in future years of sitting down in front of a phonograph and hearing just how good a voice he had once.

Dr. Lyman Abbott defines "a good woman" by laying down eight rules of life, one of which is devoted to a declaration against tight shoes. This reminds us of the ancient Transvaal constitution which devoted one-fourteenth of its entire length to a prohibition of smoking in the court room.

Professor Albion Snell of the University of Chicago is quoted as saying that we are the most unhappy people on the face of the earth for three reasons: Because we are the most prosperous people; because we are the freest people, and because we are the most highly educated. And the president of the university might give one other reason.

Hard, fine grained, durable wood usually grows slowly. A most remarkable exception is the eucalyptus, and this it is which gives the tree its great value as a means of reforestation. It is said that it grows five times as rapidly as any other tree. Seedlings have been observed to make an average growth of six inches in height a day; and one tree in California has attained a height of one hundred and twenty-five feet and a diameter of thirty-six inches in nine years. The eucalyptus will not thrive where there are frosts, but in the South it promises to go a long way toward filling the place once occupied by other hardwoods, which have been greatly reduced by demands for furniture, carriage and cooperage stock.

"Lucky" Baldwin, the spectacular mining and racing man who died a few weeks ago, leaving a fortune of some $20,000,000, also left his sobriquet to more than one person who had served him in a professional capacity. He did not carry the appellation that came to him in his early days as a plunger to the grave. It descended to lawyers and doctors and others who may not have been heard from as yet. If Baldwin was lucky, what shall be said about the lawyers who claim some $600,000 of his wealth, and of the doctor who attended the deceased during the last twenty-nine days of his life and has put in a bill for an even $100,000, doubling his original charge when he learned, possibly, how the lawyers had measured their services? Luck that results from risk, such as characterized the life of Baldwin, is one thing, and luck that carries no risk, as it would be in the case of these lawyers and the doctor, is another. Luck without attendant risk might be said to be the luckiest kind of luck. In short, it's mighty lucky for some folks that there are persons with the business or the gambling capacity for piling up great fortunes which they cannot take with them when they leave this vale of tears. The luckiest fellow of all, as a good part of the world views things, is the one who gets the last whack at some other fellow's accumulations and who is alive when the other is dead.

In many, if not in all the States there are laws providing penalties for kidnaping, varying in severity from death to imprisonment in the county jail for one year. There is general agreement in all the States that no crime is more reprehensible than that of the person who steals a child from its parents and holds it for ransom under threat of torture if the money demanded is not paid. Other crimes against the person may be, and frequently are, due to ungovernable passion; but the stealing of children for such a purpose is a deliberate procedure, planned to take advantage of the natural affection which parents have for their children. It is in its essence a crime against nature, and deserves to be classed with all those unnatural deeds for which the laws provide severe penalties. Yet, as already indicated, there is one State, Idaho, in which the minimum penalty is only one year of imprisonment in the county jail. The maximum is ten years' imprisonment. In Pennsylvania, the scene of the most recent kidnaping case, the maximum penalty is solitary imprisonment for life. In Alabama, Delaware and Illinois the courts have power to sentence kidnapers to death, particularly when the person kidnaped is held for ransom. Distinction is made in the laws of some of the States between kidnaping children and adults, and between holding for ransom and for other purposes. Such distinctions are of course necessary to cover the different degrees of the crime. The general tendency of recent years has been toward the infliction of increasingly heavy penalties upon stealers of children. No sooner had the news of the abduction of the Pennsylvania boy spread abroad than bills were introduced in the Legislatures of several States raising the maximum penalty for the crime, and such a proposition was made in Congress to cover the District of Columbia and the Territories.

Science AND Invention

There are 270 known active volcanoes in the world, but, fortunately, only a few of them are large enough to be dangerous.

Ceylon exported over 172,000,000 pounds of tea last year, of which more than 13,000,000 pounds came to the United States.

In Germany second class railroad cars differ from the first only in the color of the upholstery, which is gray instead of red.

Scratches on photographic negatives can be repaired by painting them with a solution of Canada balsam in turpentine or xylol.

Over 100,000 trees are said to be destroyed every year in the collection of the bark from which is made the drug cascara sagrada.

Canada's immigration during the last ten months of last year was 48 per cent below that for the same period of the previous year.

Dr. Alfred Russel Wallace, addressing the Royal Institution on Darwinism recently, spoke of the enormous powers of rapid increase exhibited by both the animal and vegetable kingdoms, which have insured the continuance of the various types of existing life from the earliest geological ages in unbroken succession, while being an important factor in the production of new forms by adaptation. A common weed, the Sisymbrium Sophia, produces three-quarters of a million seeds, and these, if they all grew and multiplied, would in three years cover the whole land surface of the globe. Darwin calculated that the slowest-breeding of all animals, the elephant, would in 750 years, from a single pair, produce 19,000,000 individuals. Rabbits would, from a single pair, produce 1,000,000 individuals in four or five years, as they probably have done in Australia, where they have become "a national calamity."

So rapid has been the progress of aeronautics in the past year that even the details of the management of flying machines are beginning to be discussed outside the circle of the fliers themselves. The aviator attracts the kind of admiring attention that was formerly reserved for the daring chauffeur. Major George O. Squier points out that the aerial highway of the aviator differs from terrestrial roads because of its manifold irregularities. Without a moment's thought, this statement would seem exactly contrary to the facts. But, as Major Squier shows, the air is really filled with "humps, ridges, eddies and gusts," which are so many obstructions in the aviator's path, and which are all the more troublesome because he cannot see them in advance. He must feel his road, since he cannot see it, and therefore one of the most important steps in the development of the aeroplane will be the invention of some form of automatic control, enabling the machine to correct the inequalities of the aerial road.

AT HOME

The Stock of Goods and fixtures
Belonging to
JIM KNIGHT
Have been purchased by

Julius I. Kirschberg

and the Brand New Stock of the
Kirschberg Clothing Co.
will be merged with it and the
corner formerly occupied by
Jim Knight will be the
future home of the

Kirschberg Clothing Co.

— THE —
OLYMPIC = LEADER
OFFICIAL COUNTY PAPER

Entered as Second-class Matter in the Post Office at Port Angeles, Washington.

LARGEST CIRCULATION IN CLALLAM COUNTY.

Subscription Price $1 per year.

Published Every Friday at Port Angeles by The Webster Publishing Co.

FRIDAY, JUNE 4, 1909

State Superintendent Dewey has apportioned the state school fund for June—the biggest in the history of the state. The total sum appropriated is $1,354,897.75, the largest previous having been $1,234,087.80, for the quarter ending June, 1908. Owing to the increased school attendance, the rate of apportionment is the same, 5 cents for each day's attendance.

All records were broken when State Treasurer J. G. Lewis figured up the money to be distributed among the schools of the state for the current quarter, the total amounting to $1,311,814.93. This represents the school tax, the interest on the permanent school fund, the bond earnings and fees and rentals collected by the land commissioner on state lands.

It is reported that Patten's profits in his nine months "corner" of May wheat yielded him three and a half millions and his followers over ten millions, while the profits to farmers amounted to fifty millions. Patten himself claimed there was no corner. When he began to "bull" the market last fall the Government crop reports made him look like a bad guesser. He figured on short crops and greater demand abroad. When he began buying out the big Eastern operators they sold him all he wanted, never suspecting that they would need the real stuff. Patten predicted last December that wheat would sell at a dollar and a quarter.

One of the most practical exhibits at the A.-Y.-P. exposition will be a model Washington farm, showing all the stages of development from the sage brush prairie and the logged-off timber lands to the full crop state. With illustrations of the wealth of products and variety of profitable crops which may be grown, and with excursions of interested parties to logged-off tracts in process of diversion to agricultural lands, the result will without doubt be a new and active demand for Washington lands--prairie or logged—and wonderful growth and development in the rural districts.

Olympia, June 2.--The Chicago, Milwaukee & Puget Sound rail road today filed in the state land office application for seven rights-of-way over state lands in Jefferson, Clallam and Chehalis counties in connection with the proposed extension of that road in the Olympic peninsula.

J. O. Morse took over the management of the City Dock this week and hereafter all freight will be handled at the Morse dock, the other wharf being used solely as a shingle dock.

Seasonable Goods

Croquet Sets $1.25 and up
Lawn Mowers 3.00 and 3.50
Scythes 75c and 90c

Screen Doors and Windows 1.45 up

Cotton Hose 9c and 12c the foot
Rubber Hose 10c & 11c the foot
Garden Tools of all kinds

Bicycles $25 and up
Fishing Tackle, Tents
and Camp Furniture

R. D. WILLSON
HARDWARE CO.

EXPOSITION OPENED WITH ALL CEREMONIES

Seattle, Wash., June 2nd. Promptly at twelve oclock, noon, on the first day of June, President William H. Taft pressed an electric key in the capitol at Washington, and the Alaska-Yukon-Pacific Exposition was formally opened to guests from every part of the world.

The opening exercises were conducted in the presence of forty thousand people. These impressive ceremonies were held in the immense natural ampitheatre on the shores of Lake Washington. The enormous crowd stood silent and awed as the solemn words of invocation were uttered by the Right Reverend Bishop Edward J. O'Dea, Bishop of Seattle. Not a flag or strip of bunting fluttered from the thousands of flag staffs and domes; the entire exposition city awaited with suppressed eagerness the touch of the president's hand.

With the first stroke of the bell announcing the arrival of high noon, the deep sounding whistle from the University power house, taken from the Russian gun boat that announced the transfer of Alaska to the United States years ago, gave response to the flash from Washington, and every wheel of the exposition machinery was set in motion. It was the signal for general pandemonium; from every whistle, bell and siren of the great manufactories and steamers the sound was taken up, and the great throng gave vent to its witheld enthusiasm. From the top of a giant flag staff two hundred and fifty feet in height, the largest American flag ever made, broke loose and the exposition city was buried in a cloud of flags, banners and gaily colored bunting.

Over the blue waters of Elliot Bay came the thundering salute of twenty-one guns from ships of the American navy, and re-echoing this rang back the answering reply from the grim muzzles of the guns of the Mikado.

The program marking the most important happenings of general interest ever held in the Northwest, was particularly elaborate and interesting. Its commencement was anounced by the firing of the National salute from the guns of a mountain battery stationed on the grounds, and this was the signal for the movement of the military march to the general review. This was made up of one thousand regular troops; two batteries of mountain and coast artillery, two companies of cavalry, battalions of marines and blue jackets from the navy and two companies of marines and sailors from the Japanese cruisers Aso and Soya. These were drawn up in parade just back of the amphitheater.

The formal program opened with the playing of America by Innes Band at eleven thirty; this was followed by the invocation by Bishop O'Dea which was brought to a close at the exact minute of twelve.

The address of welcome was delivered by Director General I. A Nadeau and following this the march, Gloria Washington, the official exposition march was rendered for the first time in public. Further addresses were made by Hon. Sir James Bryce, British Ambassador to the United States, Hon. James J. Hill, President of the Great Northern Railway Company, Congressman Rodenberg and after these, President of the Alaska-Yukon-Pacific Exposition, J. E. Chilberg, turned the completed exposition over to the people of the city and the state.

The Benediction was pronounced by Right Reverend Fredrick W. Keator, Bishop of Olympia and closed the ceremonies of opening. A magnificent display of daylight fire works followed the throwing open of the fair and this was continued throughout the afternoon. With the close of the program, a luncheon was served to distinguished guests and was attended by many prominent ladies and gentlemen, guests of the exposition management.

In the evening an official banquet was tendered visiting dignitaries at which short addresses were delivered by the Governor of Washington, the Mayor of Seattle, visiting governors and a number of distinguished guests.

The opening of the Alaska-Yukon-Pacific Exposition was worthy of the occasion. The presenting of a world's fair, complete and finished, was something remarkable in exposition history, and when the fair presented had justified the claims of its builders, and made good the expectations of being the most beautiful exposition ever built, the natural enthusiasm of the boundless Northwest had sufficient cause for liberal expenditure.

You should try our kippered salmon for luncheon. Nothing so good. City Fish Market.

SEQUIM.

Decoration Day was lovely and nearly all turned out to help the G. A. R. and W. R. C. in remembering their comrades that have been laid to rest, with beautiful flowers. The exercises were held in the G. A. R. hall. Rev. Davis gave a fine talk and the school children did credit to their teachers. The choir sang the old war songs and the Band boys played some very fine selections. They then all marched to the cemetery and decorated the graves.

The road engine is again making two trips per day.

H. J. Bugge will hold a picnic at Washington Harbor creamery Sunday, June 6th. All are invited to attend.

Joe McKissick is puting up his studio at Sequim; he is a first class artist. Every body ought to come and have their pictures taken.

Miss Bugge, Miss Jannie Myres, Roy Stone, David Grant and many others took the steamer Sunday for Seattle to be present at the opening of the A.-Y.-P.

Our popular young druggist, Frank Babcock, returned from a business trip to Seattle Sunday.

A young man at W. R. Hawthorn camp got his foot cut very bad. Mr. Hawthorne being an old lumberman knew just what to do to stop the bleeding until the doctor could be summoned. Six stitches were taken in the foot, but the patient is getting along alright.

A goodly number of Sequim people went to Port Angeles Saturday to attend the Old Settler's picnic, that was held by the Pioneers Association and all report a grand time. The Pioneers will meet at Sequim next year and it is to be hoped that all old settlers of Clallam county will try to come and meet their old time friends as there is nothing that will make the heart grow young again as meeting and having good fellowship with old friends. The officers for next year are: Frank T. Balch, president; Ed. Pilcher, vice-president; David Morse, secretary; Harrie Hoffman, treasurer; Donald McInnes, historian.

Mr. and Mrs. R. C. Button made a flying trip to Port Angeles Saturday on business, returning the same day.

Chris Miller took a load of people to Port Angeles Saturday and they report the roads are good. Mr. Miller has all the business that he can attend to.

Over at Walla Walla the saloon men have combined to test the constitutionality of the law requiring them to remove blinds and screens from the front of their places of business by June 12th. It is claimed the law tends to prohibit rather than regulate and would be ruinous.

Foley's Honey and Tar is especially recommended for chronic throat and lung troubles and many sufferers from bronchitis, asthma and consumption have found comfort and relief, by using Foley's Honey and Tar.
W. J. Mathewson's Drug Store.

Just Arrived

New Fishing Tackle Lines, Poles, Baskets, Nets, etc.

New Kodaks, Films and Photo Supplies

Fresh Fruits and Syrups for Our Soda Fountain

Bricks for "Our Own" == Brick Ice Cream

MATHEWSONS
DRUG STORE

The Popular
Johnston Pianos

Are Sold Direct From Factory to Home

When You Buy a Johnston Piano You Buy Direct From the Factory. No Middleman's Profits, No Agent's Salaries, No Music Teacher's Commissions. Isn't This Worth Saving?

We Pay the Freight
No Money in Advance

SMALL, EASY MONTHLY PAYMENTS

Free Trial in Your Own Home

You Save From
$85 to $200

We will place a Johnston Piano in any responsible home in the Northwest on free trial for thirty days. There's only one reason why we can make this extraordinary offer: That's because Johnston Pianos speak for themselves. Over 25,000 in daily use most of which have been sold on our Mail Order Free Trial Plan.

Only the very highest grade materials enter into the construction of the Johnston Piano. The tone is of that full, rich and sympathetic, singing character so much sought after by artists and musicians.

Contains many exclusive patented features. BUILT ESPECIALLY TO WITHSTAND WESTERN CLIMATE. That's why Johnston Pianos stand in tune so much longer than others.

FAMOUS ARTISTS SAY:

Max Bendix, the famous concert-master of Chicago, says: "The Johnston piano is the Artist's ideal." Boyd Wells, the great virtuoso of Seattle, says: "It's the most thoroughly satisfactory piano I have ever used." Professor Herman of Tacoma says: "Too much cannot be said of the artistic worth of its five rows of brass flanges, eliminating sticking of the keys and sluggishness, so common in damp climates." Prof. H. S. Sharp, the eminent musical director, says: "It is excelled by none."

The Johnston Piano is fully and unconditionally guaranteed for a long term of years. We take old Pianos and Organs in exchange.

FREE--Write Today If you intend to buy a piano, write for our illustrated catalogue and Special Free Trial Offer. Prices, Terms, etc., will be sent promptly, by mail, free of expense, and without obligation to buy. If you write today we'll send you a copy of the National Song Book, containing over 50 Old Favorite Songs, complete with words and music, FREE. Simply fill in attached coupon, giving name and address.

OLDEST AND LARGEST DEALERS.

Johnston Co. Bldg. THE PIONEER D. S. JOHNSTON CO. PIANO HOUSE Seattle Tacoma University

FORTY STORES IN THE WEST

CUT OUT AND MAIL COUPON TODAY

D. S. JOHNSTON CO.
Johnston Co. Bldg., Seattle.

Send me illustrated catalogue of Johnston Pianos and also information about your Free Trial Offer, Prices, Terms, etc. Also a copy of National Song Book, all free of any expense to me.

Name.....
Street.....
Town..... State.....

BLYN.

Words cannot express the beauty of the Rhododendron this year, especially those on the Rhododendron ranch.

Mr. Mike Zaccardo has opened a photograph gallery at the head of Sequim Bay.

The Kilby logging camp employs a large crew of men now.

Mr. Milo Curry is now making big improvements on the old Curry Ranch since he took possession.

The old Ganzalvas place is coming to the front with buildings and clearing land since Mr. Joe Hudon took possession of it.

The dance last Saturday was a grand success and the supper was delicious.

The Blyn people are not at the mercy of the stores here. Mr. E. A. Odell has a steam launch of 35 horse power making regular trips from Seattle to the head of Sequim Bay, delivering merchandise to all those living here.

Miss Hattie Rife of Seattle is here visiting her uncle and aunt, Mr. and Mrs. George Clark.

The purpose of store advertising is not merely to sell goods—to make friends, build up a patronage that will not only stick but grow, says an exchange. Newspapers reach the greatest number of people in the most natural way, at the least expense, and therefore the best of all advertising mediums for stores. In a newspaper you follow the lines of the least resistance; you talk to an audience already assembled; to the people who want to read, their mental cosmos is right; they are on your wire, and they won't ring off if you hold their interest. Attraction is the basis of all advertising, the store is the sun, the customers the planets that revolve around it.

To avoid serious results take Foley's Honey and Tar at the first sign of kidney or bladder disorder such as backache, urinary irregularities, exhaustion, and you will soon be well. Commence taking Foley's Kidney remedy today.
W. J. Mathewson's Drug Store.

LODGE NOTICES

B.P.O.E.—Naval lodge No. 353, meets every Thursday evening at 8 o'clock at Elks Hall, opposite Office Hotel, Visitors cordially invited.
F. L. THOMPSON, Exalted Ruler.
E. D. ELIOTT, Secretary.

I.O.O.F—Clallam Lodge, No. 72, meets every Monday evening at I.O.O.F. hall
J. D. McRoberts, N. G.
W. W. Garvin, Cor. Sec.
E. A. Prickett, V. G., R. N. Toler, P. S., Miles Wait, Treas.

Modern Woodmen — Port Angeles Camp No. 6043 meets every Friday night in I. O. O. F. hall. Visiting neighbors always welcome.
J. B. Weiss, Consul.
H. Fathers, Clerk.

W. O. W. — Port Angeles Camp. No. 697, meets every third Saturday of each month in I.O.O.F. Hall.
L. A. Strobel, Consul Com.
C. D. Harding, Consul Com.

Chas. P. Donnell
CIVIL ENGINEER
Sequim, Wash.
Both Phones

Port Angeles was included in the list of Washington towns whose postmasters will receive an increase of $100 each in annual salary, according to announcement made by the Department June 1st. As the salary of the postmaster depends entirely upon the amount of business transacted, the increase to $1800 is proof positive of growth and prosperity.

Made to Order by individual measure, Ladies Man Tailored Suits. 500 samples to select from. All up-to-date weaves. Chas. A. Filion.

A Lazy Liver

May be only a tired liver, or a starved liver. It would be a stupid as well as savage thing to beat a weary or starved man because he lagged in his work. So in treating the lagging, torpid liver it is a great mistake to lash it with strong drastic drugs. A torpid liver is but an indication of an ill-nourished, enfeebled body whose organs are weary with over work. Start with the stomach and allied organs of digestion and nutrition. Put them in working order and see how quickly your liver will become active. Dr. Pierce's Golden Medical Discovery has made many marvelous cures of "liver trouble" by its wonderful control of the organs of digestion and nutrition. It restores the normal activity of the stomach, increases the secretions of the blood-making glands, cleanses the system from poisonous accumulations, and so relieves the liver of the burdens imposed upon it by the defection of other organs.

If you have bitter or bad taste in the morning, poor or variable appetite, coated tongue, foul breath, constipated or irregular bowels, feel weak, easily tired, depressed, frequent headaches, pain or distression "small of back," gnawing or disagreeable feeling in stomach, perhaps nausea, sour stomach or "risings" in throat after eating, and kindred symptoms of weak stomach and torpid liver, no medicine will relieve you more promptly or cure you more permanently than Dr. Pierce's Golden Medical Discovery. Perhaps only a part of the above symptoms will be present at one time and yet point to torpid liver or biliousness and weak stomach. Avoid all hot bread and biscuits, griddle cakes and other indigestible food and take the "Golden Medical Discovery" regularly and stick to its use until you are vigorous and strong.

The "Discovery" is non-secret, non-alcoholic, is a glyceric extract of native medicinal roots with a full list of its ingredients printed on each bottle-wrapper and attested under oath. Its ingredients are endorsed and extolled by the most eminent medical writers of the age and are recommended to cure the diseases for which it is advised.

Don't accept a substitute of unknown composition for this non-secret MEDICINE OF KNOWN COMPOSITION.

If you put your money in our bank it can't burn up; you don't spend it foolishly; you won't have it to lend to your fair-weather friends — YOU'VE GOT IT.

Make OUR bank YOUR bank.

Bank of Clallam County
Port Angeles, Washington
Established April, 1895.

KODAK

Don't Vacation without one. Your outing will be an all year round pleasure when you have pictures of your camp scenes, etc., as souvenirs. See our line of Eastmans Kodaks, films, papers and chemicals. Send for Catalogue Amateur **Developing and Finishing** done Eastmans way and material. Dark Room at disposal of patrons

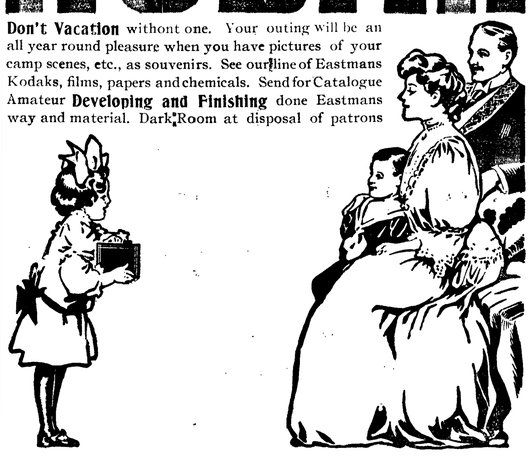

C. E. NAILOR

PRESCRIPTION DRUGGIST

Phone 41. **Mail Orders Are Solicited**

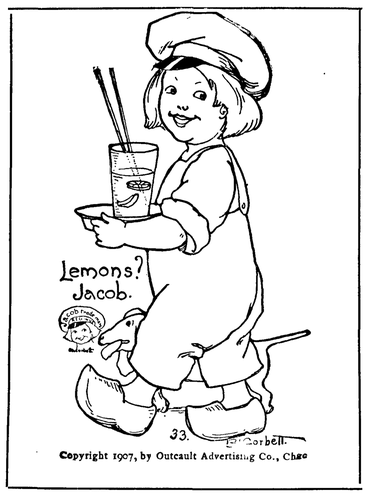

Port Angeles, Washington,
June 4-09.

DEAR FRIEND:

We had such a good Lemonade for ten yesterday. That was because we had such good Lemons, when I went to get the lemons I saw such nice Oranges and Nuts at the grocery. These things cost

Lemons 25c per doz
Oranges 30c per doz
Choice English Walnuts 20c per lb
Humes Maple Sugar 20c per lb
Delicious Sweet Pickles 20c qt

Your friend,
JACOB.

P. S. I got the Lemons at

THE GATE CITY GROCERY
Phone 243

Face to Face with the Manager.

Keep Your Ey on us. We are selling real estate every day

We know how and where to get the buyers

We are in touch with 6000 wide awake Realty firms in different parts of the U. S. A. There are no drones in our office. If you want to buy, sell or trade anything, talk with Lowry.

CHEHALIS REALTY AND INVESTMENT CO.

CITY NEWS

Bloaters, 4 for 15c. City Fish Market.

We do general vulcanizing on auto tires. Baker & Son.

All kinds of braizing done. Call in and see us. Baker & Son.

Buy your flour at Gray's; they have the best flours made.

Fort Worden vs. Angeles at Base Ball Park 2:00 p. m. Sunday.

See us for vegetables, berries, etc. City Fish Market.

Refrigerators, fine line, 11.50 and up, at Christopherson and Leland's.

W. B. Webster has been confined to his bed this week with a severe cold.

For perfect vision get the Crystal Lense. Turkington, optician. 313 Front St.

Mr. Charles Peach of Seattle was a guest at the Delabarre home this week, arriving Wednesday.

Rev. E. M. Rogers left Tuesday to attend the Convocation of ministers of this diocese at Tacoma.

There will be another dance in the skating rink Saturday night, music by the Tyrrell-Parks orchestra.

Mr. and Mrs. McInnes went to Townsend Wednesday for a visit with the former's brother and son.

We carry in stock Patent Excellent and Best Everett Flour.
Grays' Grocery.

The Pearl took on material yesterday for the $1,000 contract which Morse & Laud have secured at the Cape.

"Bananas" 30 cents per dozen. Oranges 25 and 40 cents per dozen. Fine Lemons 25 cents per dozen. Seevers Cash Store Co.

Central Baths—New porcelean tubs; hot water always ready. Four chair barber shop; best service in city. Al. Critchfield.

Dr and Mrs. McGill [illegible] Everyone is cordially invited.

Sheriff Cosser took in the Exposition this week, combining pleasure with the rather unpleasant task of looking for one of Angeles' erstwhile citizens, who is alleged to have sold mortgaged goods.

W. D. and Dr. Cook went up to the Solduck hot springs the first of the week, the doctor feeling the need of a rest from overwork. Dr. Trumbull, who had accompanied a patient to the springs, returned Wednesday, enroute for Sequim, where he will attend to Dr. Cook's patients until her return.

The W. C. T. U. will meet in the Congregational Church Friday, June 11, at 2 p. m. This is an annual meeting and the officers are to be elected for the ensuing year.

Following the program, the ladies will serve ice cream and cake in the parlors of the church. All members and friends of the union are earnestly requested to be present.

Now is the season for rubber and cotton hose, you know, also for lawn mowers, screen doors and windows. A good line of ice cream freezers and croquet sets. All sizes of tents and camp stoves. Everything goes at reasonable prices at H. Gutenberg & Co.'s hardware and furniture store.

Colds that hang on weaken the constitution and develop into consumption. Foley's Honey and Tar cures persistent coughs that refuse to yield to other treatment. Do not experiment with untried remedies as delay may result in your cold settling on your lungs.
W. J. Mathewson's Drug Store.

THE
Candy Castle
2 West Front Street

The Place for Home Made Candies

HOT DRINKS
Beef Tea 10c : Chocolate 5c

HANNAH DONAHUE
Proprietress.

Fresh Cape halibut at Fish Market.

Screen doors at Christopherson & Leland's.

Patent Excellent and Best Everett Flours at Gray's.

Bicycles for sale at Baker & Son's. $5.00 and up.

Mrs. Georg returned Wednesday from a visit to Victoria.

Imported Sardines, Norwegians 10c. At the Fish Market.

Nice assortment of lace curtains at H. Gutenberg Hdw. & Fur. Co.'s.

Frank Babcock, the Sequim druggist, was an Angeles visitor yesterday.

"Schneiders" Pork and Beans 15 cents per can, 2 for 25 cents. Seevers Cash Store Co.

Editor and Mrs. Smith took in the Opening Day festivities at the A.-Y.-P. this week.

Chickens wanted—highest price paid for old and young chickens, City Fish Market.

Come in and see our spark plugs, never miss. Guaranteed for one year. Baker & Son.

Mr. and Mrs. F. B. Carlisle returned Tuesday from a month's stay in Tacoma and Seattle.

Mr. and Mrs. J. Ohring of Ballard are visiting this week Mrs. Rupp, the mother of the former.

Remember the place to buy your Haying Tools is at H. Gutenberg Hdw. and Fur. Co. where the prices are right.

Goods that were formerly kept at the Cow Butter Store will be found hereafter at McDonells' Home Bakery. We handle the Best Ranch Butter.

If your automobile or gasoline engine needs repairing go to the practical experienced man. We are head quarters for all kinds of repairing. Gate City Machine Shop.

James Fitzgerald, the genial butcher, has moved his shop into the Bell building, formerly occupied by McDonnell & Sons and is now ady to do business — the best is ne too good for our customers. hildren will receive the same eatment as their elders. One trial ill convince you of the quality of r meats and the courtesy shown ch patron.

Mrs. Brewster was the hostess for e Saturday Club at its final meetg of the year, May 29th. The dies planned a little surprise for r in the nature of a "spread" and was most successfully and pleasly carried out. After all the mpting dainties had been enjoyed, coast to the charming hostess was ven by each member, expressing mething of the love and great esm in which she is held by these ends with whom she has worked so ithfully as a sister club woman.

P. J. Gorman is an Angeles visitor.

John A. McKee and H. Fathers were Seattle visitors this week.

Born, Sunday, May 30th, to Mr. and Mrs. J. W. Dumont, a son.

For your fishing tackle and supplies at the very lowest prices see H. Gutenberg & Co.'s Hdw. and Fur. store.

Miss Mary MacClure and Mrs. Amelia Goldwater are attending the Rebekah Assembly at Bellingham this week.

Mrs. H. J. Bugge accompanied Mr. Bugge down from Port Williams yesterday, he being in attendance at the June session of the Board.

Mrs. Wm. Weber, nee Miss Helen Hopkins, and Mrs. Weber, Sr., arrived yesterday for a visit at the home of the former's mother, Mrs. A. D. Willson. Mr. Weber, who is now engaged in bnsiness in Bellingham, is expected today.

We are going out of business on account of poor health. All our millinery and dry goods, hosiery, suits, waists, etc., will be sold at cost. Our stock is fresh and new. Or, we will sell the business as it is at a bargain. The White House Millinery and Dry Goods Co.

THE HAYING SEASON

We have a full line of Haying Tools. The Imported Swedish scythes, of which we sold so many last year, we are the sole agents, and we have them in all sizes and guarantee every one of them. We carry a full line of American makes and sizes.

You will find in our stock the famous McCormick Mowers, Rakes and Tedders. The best on the market at reasonable prices. Remember we have these implements in stock for you to look over and get our prices.

Bring in your orders for the repairs you need so as to avoid being delayed at the time you are rushed.

For your Harness, Wagons and Buggies, see H. Gutenberg Hdw. & Fur. Co.

H. Gutenberg Hdw. and Fur. Co.

Many of our citizens are drifting toward Bright's disease by neglecting symptoms of kidney and bladder trouble which Foley's Kidney Remedy will quickly cure.
W. J. Mathewson's Drug Store.

Free to You

A sample can of Hills Bros. Baking Powder. Ask for one

Not a special for today or Saturday but for the rest of the summer we wil sell you the regular
2 for 25c Cove Oyster for 10c each
25c cans are now sold for 20c

There is nothing more healthy than Salt Fish for breakfast
Irish Mackerel large and fat 10c ea

Bermuda Onions per pound 5c
Australian Red Onions per pound 5c
We carry a full line of Fresh and Salt Meats, Beef, Veal, Pork, Lamb Mutton, Sausages, Boiled Ham and and Smoked Meats

Our meat department is open to your inspection at all times. Prices are the lowest.

E. W. MERRILL & CO

"THE HOUSE OF QUALITY"

China CURIOS WARES SILKS

Tea & Coffee

Bamboo Furniture
Book Cases
Music Stands
Center Tables

Hong, Young Co.
Ling Toy, Manager.
Phone 25.

Mrs. Ada M. Dumont

VOICE CULTURE

Will reside in the city permanently. Phone 100.

LEWIS LEVY

Real Estate Broker

City Property
Timber Lands
Ranches

Summer Homes on Scenic Lake Crescent

Cor. Front and Laurel,
Port Angeles, Wash.

PALACE OF SWEETS

ICE CREAM

Fine Line of Crushed Fruits

CONES 5c

Everything in Fruits and Confectionery

McDONALD & GRAHAM

Thos. T. Aldwell
Established 1890.
Rooms 10 & 10a Aldwell Blk.

See him for

Real Estate
Surety Bonds
Fire Insurance
Time Investments
All Information
Cheerfully Given

Special care given property of non-residents

Thos. T. Aldwell
Established 1890.

Real Estate Loans

Farm and Timber Lands

Fire, Life, and Accident Insurance

Badger Realty Co.
H. Fathers, Mgr.
Port Angeles, Washington

JAMES STEWART
Attorney at Law
Office on Front Street.
Port Angeles, Wash.

P. J. WILLIAMS
The Old Reliable
JEWELER
WATCH REPAIRING A SPECIALTY

J. P. HAWKES
...Real Estate
City Property a Specialty
Post Box 765,
Port Angeles Wash

A. D. Willson. C. E. Fulmer
WILLSON & FULMER
EMBALMERS
FUNERAL DIRECTORS
Telephones:
Willson 84. Office L. 74 Fulmer 74

One of the most interesting features of the A.-Y.-P. Exposition will be the dinners prepared and served by girls of the Olympia high school in a kitchen and dining room entirely fitted up by boys from the same school. The rooms were turned over to the boys bare of furniture, with lumber with which to make the furniture and fittings, and the boys did the rest. The girls of the domestic class will prepare and serve dinner to invited guests.

Chicken ranch for sale, located in the centre of the city, containing five lots, five chicken houses, sheds, feed grinders, and every thing necessary for a well regulated business of this kind. Lots of fruit, chickens, three cows, and everything go with the premises. Also other city property for sale. If you mean business, call at this office for further information.

See Bakers' stock of new and second hand furniture before buying. They can save you money.

Fresh and salt meats of all kinds at the sanitary meat market. E. W. Merrill & Co.

SUMMONS

In the Superior court of the State of Washington, in and for Clallam County.

Clallam County Plaintiff
VS

All persons hereafter mentioned and all persons unknown, if any having or claiming an interest or estate in and to the hereinafter described real property are hereby made defendants.

Notice and summons by publication of tax foreclosure, No. 597.

State of Washington, County of Clallam.

To all persons hereinafter mentioned, who are the owners, or reputed owners of, and all persons unknown, claiming or having an interest or estate in the hereinafter described real property.

You and each of you are hereby notified, that the above named plaintiff, Clallam County, is the owner and holder of delinquent tax certificates, issued in one general certificate, in Book form, marked "M" by the Treasurer of said Clallam County, state of Washington, embracing the real property hereinafter described and set opposite the respective names of the owners or unknown owners, situated in Clallam County, State of Washington; and you are further notified, that in reading the descriptions of lands hereinafter described, and abbreviations "sec" "T" "R" means Section, Township and Range, and that in reading the description of lot and block hereinafter described, the letters "L" and "B" means lots and blocks, respectively.

That said certificate was issued on the 24th day of April, A. D., 1909, for the sum set opposite each piece or parcel of land hereinafter described, for the delinquent taxes due for the year 1902; that the said taxes for year are unpaid and due the plaintiff, which said several sums bear interest at the rate of fifteen per cent per annum from the 24th day of April, 1909, said owners or reputed owners, said real estate and said amounts are particularly described as follows, to-wit.

Tide Lands in front of the following described property,

	Lot	Bl'k	Amt
H E Lutz and R C Wilson lot 1 in Sec 18, twp 32, r 12			$3.40
Williams & Cramers Subdivision of Suburban Lot 7 of the Townsite of Port Angeles.			
E D and E R Hinds	14	3	6.33
Government Townsite of Port Angeles,			
H M Fisher	12	72	9.50
"	13	72	7.60
"	14	72	5.70
"	15	72	3.15
"	16	72	3.15
"	17	72	3.15
"	4	73	4.44
"	5	73	4.44
Margaret E Guptill	13	129	3.10
"	14	129	3.10
Chris Storm	12	153	2.55
Argelia Polhamus	3	379	9.18
"	4	379	4.59
Bay View Second Addition to the Townsite of Port Angeles,			
Unknown Owner	lot 4 sub 4 blk 2		.21
"	lot 4 sub 5 blk 2		.21
"	lots 7, 8 sub 5 blk 2		.42
Brookline Addition to the Townsite of Por Angeles,			
	Lot	Bl'k	Amt
George J Lockboehler	7, 8, 9	11	.40
Beacon Hill Addition to the Townsite of Port Angeles,			
D H Poyneer, und. one half in 1 to 7		4	1.15
Chandlers Suburban Addition to the Townsite of Port Angeles,			
James W Jamiason,	35, 36	1	.42
Fogerty & Dolans Addition to the Townsite of Port Angeles,			
T H Bradley	14	2	.43
John Murrin	14	8	.86
J J Blummerhaset	6, 7	12	.86
Esberg Guust Cigar Co.	12	18	1.04
Catholic B Association, all of bl'k		41	8.69
Fuca Addition to the Townsite of Port Angeles,			
A S Goodenow	3, 4	4	.49
Malettes Addition to the Townsite of Port Angeles,			
John H Simmens	23, 24	13	.64
Motor Line Addition to the Townsite of Port Angeles,			
The Glenwood Company	1 to 10	73	1.13
Pennsylvania Park Addition to the Townsite of Port Angeles,			
Ella B Mullholland, part of block 1 being the west 44.40 feet of the east half			.09
Portland Addition to the Townsite of Port Angeles,			
R H McGinnis,	west half of lot 19		.30
Phillips Addition to the Townsite of Port Angeles,			
H C Travers	37 to 40	1	.53
"	1 to 4	4	.53
W H Peter	5 to 8	4	.53
Reed and McBrides Addition to the Townsite of Port Angeles,			
Thomas Boyle	5, 6	7	.64
Subdivision of Block 3 of Oak Vale Addition to the Townsite of Port Angeles			
Arthur N. Platt	8		.26
Union Addition to the Townsite of Port Angeles,			
Henry Carstens	1	4	.26
"	9	3	.26
Union Pacific First Addition to the Townsite of Port Angeles,			
Mrs Ellen Buckley	1 to 6	16	.91
Victoria Addition to the Townsite of Port Angeles,			
Mrs Eliza J Shakespear	1	1	.15
Percival J. Shakespear	35	1	.15
Woodlawn Addition to the Townsite of Port Angeles,			
Mary V Hyatt	7, 8, 9	39	.40
"	11, 12	40	.40
Williams Sub of Tracts 15 and 16 of Croft's Addition to the Townsite of Port Angeles,			
Herbert Dyke	19	3	.34
City of Port Crescent,			
Catherine L Straton,	6	39	.11
S A G Wood	2	41	.11

You and each of you are hereby summoned and required to appear within sixty (60) days after the first publication of this notice and summons, exclusive of the first day of publication, to-wit; within sixty (60) days from and after May 1st, A. D., 1909, and defend the above entitled action in the above entitled court, in so far as it does or may effect your several interests or estates in or to said lands or any part thereof, or pay the amount of taxes due severally upon said lands or upon any part thereof in accordance with your joint or several interests or estates, together with the costs, penalties, and interest; and in case of your failure to do, judgment will be rendered foreclosing said tax lien for such taxes, penalties, interest and costs due against said lands or lots.

The object of this suit is to foreclose the lien for the above mentioned taxes, penalties, interest and costs and sell said premises, lands or lots to pay the same.

Any pleadings or process may be served upon the undersigned Attorney for said plaintiff at the address hereinbelow stated.

Dated this 24th day of April, A. D., 1909.

A. R. PRINGLE,
County Treasurer of Clallam County, Wash,
By W. E. BURNSIDE, Deputy.
W. B. RITCHIE, County Attorney for Clallam County,
P. O. address, Port Angeles, Washington.

SUMMONS.

In the Superior Court of the State of Washington, for Clallam County.
Allie Mawhirter, Plaintiff, vs. Florence Mawhirter, Defendant.
The State of Washington:
To the said Florence Mawhirter, defendant.

You are hereby summoned to appear within sixty days after the date of the first publication of this summons, to-wit: within sixty days after the 30th day of April, 1909, and defend the above entitled action in the above entitled court, and answer the complaint of the plaintiff, and serve a copy of your answer upon the undersigned attorneys for plaintiff, at their office below stated; and in case of your failure so to do, judgment will be rendered against you according to the demand of the complaint, which has been filed with the clerk of said court.

The object of this action is to obtain a decree of divorce upon the grounds of cruel treatment and personal indignities.

TRUMBULL & TRUMBULL,
Attorneys for Plaintiff.
P. O. Address, Port Angeles, Clallam County, Washington.

Treasurer's Notice.

The treasurer of Clallam County, Washington, will pay upon presentation at his office in Port Angeles Clallam County, Washington, the following warrants and all of prior issue on said funds.

County General Fund.

Warrant No. 470, dated June 8th, 1893.

General Road Fund.

Warrant No. 260, dated June 8th, 1906.

Bridge Fund.

Warrant No. 1301, dated Aug. 21st, 1908.

Road & Bridge District Funds.

District No. 1, Warrant No. 1174, dated April 16th, 1908.

District No. 4, Warrant No. 873, dated Nov. 11th, 1907.

General School Funds.

District No 7, Warrant No. 1812, dated Nov. 6th, 1908.

District No. 41, Warrant No. 125, dated, Nov. 30th, 1908.

Special School Funds.

District No. 3, Warrant No. 82, dated Oct. 5th, 1904.

District No. 12, Warrant No. 1, dated April 10th, 1909.

District No. 43, Warrant No. 77, dated Nov. 26th, 1906.

District No. 50, Warrant No. 54, dated Nov. 21st 1908.

No interest will be allowed after May 7th 1909.

A. R. Pringle,
Treasurer of Clallam County, Wash.

Summons for Publication in Foreclosure of Tax Lien.

No. .

In the Superior Court of the State of Washington, for Clallam County.
T. F. Trumbull, Plaintiff,
vs.
Lizzie M. Bruce and all persons unknown, if any, having or claiming to have an interest in and to the real property hereinafter described, Defendants.

The State of Washington to Lizzie M. Bruce and all persons unknown, if any, having or claiming to have an interest in and to the real property hereinafter described:

You and each of you are hereby notified that T. F. Trumbull is the holder of Certificate of Delinquency numbered 2785, issued on the 13th day of April, 1909, by the County of Clallam, State of Washington, for the amount of Sixty-one and 33-100 ($61.33) Dollars, the same being the amount then due and delinquent for taxes for the years 1900, 1901, 1902 and 1903, together with penalty, interest and costs thereon, upon real property assessed to you and of which you are the owner or reputed owner, situated in said county, and particularly bounded and described as follows, to-wit: Lots ten (10), eleven (11), twelve (12), and the west half of thirteen (13), in block one hundred twenty-eight (128) of D. W. Morse's subdivision of suburban Lot eight (8) of the Townsite of Port Angeles and upon which he has paid taxes assessed against said property as folows:

Year's Tax	Date Paid	Receipt No.	Amt
1904	April 13, 1909	5339	$8.90
1905	April 13, 1909	5311	8 21
1906	April 13, 1909	5155	9 14

Total amount of taxes paid since date of Certificate of Delinquency, $26.25.

all of said amounts bearing interest at the rate of fifteen per cent per annum; and you are further notified that he will apply to the Superior Court of the State of Washington, in and for said County, for a judgment foreclosing his lien against the property hereinbefore mentioned, and you are hereby summoned to appear within sixty days after the date of the first publication of this summons, exclusive of the day of first publication, and defend this action or pay the amount due, together with costs; and in case of your failure to do so, judgment will be rendered foreclosing the lien for said certificate of delinquency, taxes, penalty, interest and costs, against the lands and premises hereinbefore mentioned. Date of first publication April 23, 1909.

Any pleading or process may be served upon the undersigned at the address hereafter mentioned.

T. F. TRUMBULL, Plaintiff.
Trumbull & Trumbull,
Plaintiff's Attorneys.
P. O Address, Port Angeles, County of Clallam, Washington.

Sheriff's Sale.

Cause No. 2420.

In the Superior Court of the State of Washington for Clallam County.
Mamie L. Cain and John Cain, her husband, Plaintiffs, vs. August Biebusch, A. C. Trebus and Jane Doe Trebus, his wife, John Morrisey, as Administrator of the estate of Adam Weidinger, deceased, Louise Weidinger, Philip Weidinger, Lona Weidinger, Rose Weidinger, Barbara Traglauer, Johann Weidinger, Geo. Franz Weidinger, and Appolonia Schirrmann, Defendants.

Under and by virtue of an Order of Sale or Special Execution issued out of and under the seal of the Superior Court of the State of Washington, holding terms at Port Angeles, in and for said county, on the 27th day of April, A. D. 1909, upon a judgment rendered in said court on the 16th day of April, 1909, in favor of Mamie L. Cain and John Cain, her husband, and against August Biebusch, et al., for the sum of Ten Hundred and Seventy-one and no 100 Dollars, together with attorney's fees, interest, costs and increased costs, and to me directed and delivered, commanding me to sell the following described property to satisfy said judgment, to-wit:

Lot 11, in block 297; lot 11, block 308; lots 5 and 16, block 397; lots 18 and 19, block 413; lots 15, 16, and 17, block 431; lot 8, block 298; lot 17, block 324; lots 6 and 7, block 412; lot 5, block 432; lots 10, 11, 12, and 13, block 450, all in the government townsite of the City of Port Angeles, Clallam County, Washington.

Now Therefore, Notice is Hereby Given, That on Saturday, the 5th day of June, A. D. 1909, at ten o'clock in the forenoon of said day, I will sell the above described property, or so much thereof as may be necessary to satisfy said judgment, together with attorney's fees, interest, costs and increased costs, in all amounting to the sum of Eleven Hundred, Twenty-two and 50-100 Dollars.

Said sale will take place at the front door of the court house in Port Angeles, in said county and state, and will be at public auction, for cash in hand to the highest and best bidder.

Dated at Port Angeles, Wash., this 5th day of May, A. D., 1909.

A. J. COSSER, Sheriff.

Summons for Publication in Foreclosure of Tax Lien.

No.

In the Superior court of the State of Washington, for Clallam county.
J. P. Christensen, plaintiff
vs.
Mrs. Harriet Palmer and John Doe Palmer, her husband, first name unknown, and all persons unknown, if any having or claiming an interest or estate in and to the hereinafter described real property, defendants.

State of Washington to Mrs. Harriet Palmer and John Doe Palmer, her husband, first name unknown, and all persons unknown, if any, having or claiming to have an interest in and to the real property hereinafter described.

You and each of you are hereby notified that

J P. Christensen

is the holder of certincate of delinquency numbered 2782, issued on the 12th day of April, 1909, by the county of Clallam, state of Washington, for the amount of Fifteen and 45-100 Dollars, the same being the amount then due and delinquent for taxes for the years 1902, 1903, and 1904, together with penalty, interest and costs thereon, upon real property assessed to you and of which you are the owner or reputed owner, situated in said county, and particularly bounded and described as follows, to-wit:

The west fifteen (15) feet, off the entire length of the east half of Lot number seventeen (17) in Block number twenty-two (22) in Norman R. Smith's Subdivision of the Townsite of Port Angeles

and upon which he has paid taxes assessed as follows:

Year's Tax	Date Paid	Receipt No.	Amt.
1905	April 12, 1909	5310	$3.77
1906	" "	5154	2.61
1907	" "	4906	2.44

Total amount of taxes paid since date of certificate of delinquency, $8.82.

all of said amounts bearing interest at the rate of fifteen per cent per annum; and you are further notified that he will apply to the Superior Court of the State of Washington, in and for said county, for a judgment foreclosing his lien against the property hereinbefore mentioned, and you are hereby summoned to appear within sixty days after the the date of the first publication of this summons, exclusive of the day of said first publication, and defend this action or pay the amount due, together with costs; and in case of your failure to do so, judgment will be rendered foreclosing the lien for said certificate of delinquency, taxes, penalty, interest and costs, against the land and premises hereinbefore mentioned. Date of first publication April 16, 1909.

Any pleading or process may be served upon the undersigned at the address hereafter mentioned.

J. E. COCHRAN.
Plaintiff's attorney.
P. O. Address, Port Angeles, County of Clallam, State of Washington

FOR SALE.

Seven room house, good barn and out buildings, good fruit. Lot 50 by 140 feet. On corner Front and Vine Street. Price Two Thousand Dollars. J. P. Hawkes,
tf Office West Front Street.

McKEE & LaFLOWER
Funeral Directors and Embalmers
C. F. MERRITT, Manager City Office
Phones: LaFlower 108; McKee 105; City Office 7.
LADY ATTENDANTS

Filion Mill and Lumber Co.

Manufacturers of and dealers in Rough and Dressed Lumber, Lath, Shiplap, Rustic Siding, Plain and Fancy Casing, Etc

The Best Cedar Shingles Made.

Office and Mill on Lincoln Heights.

Our Own Boat
STEAMER ALBION

Leave City Dock, Port Angeles, after 7 p. m. on Mondays, Wednesdays and Fridays.

Leave Schwabacher Dock, Pier 7, Seattle, after 6:30 p. m. on Tuesdays, Thursdays and Saturdays.

Special attention given to handling all kinds of freight and we solicit the patronage of all citizens of Port Angeles.

Capt. W. L. Stetson, Master.
C. C. Brooks, Purser.

Summons for Publication in Foreclosure of Tax Lien.

No. .

In the Superior Court of the state of Washington, for Clallam county:
John Larkin, Plaintiff,
vs.
M. Grassman, alias Matthew Grossman and Jane Doe Grossman, his wife, and all persons unknown, if any, having or claiming to have an interest in and to the real property hereinafter described, defendants.

The State of Washington to M. Grassman alias Matthew Grossman and Jane Doe Grossman, his wife, and all persons unknown, if any, having or claiming to have aninterest in and to the real property hereinafter described:

You and each of you are hereby notified that John Larkin, the holder of certificate of delinquency numbered 1371, issued on the 1st day of December, 1905, by the County of Clallam, State of Washington, for the amount of Twenty-three and 72-100 [$23.72] Dollars, the same being the amount then due and delinquent for taxes for the year 1904, together with penalty, interest and costs thereon, upon real property assessed to you and of which you are the owner or reputed owner, situated in said county, and particularly bounded and described as follows, to-wit:

Lots one (1), sixteen (16), seventeen (17), and thirty-two (32) in section seven (7), township thirty (30) north, of range nine (9) west of Willamette Meridian,

and upon which he has paid taxes assessed against said property as follows:

Year's Tax	Date Paid	Receipt No.	Amt
1905	June 1, 1906	3049	$22.56
1906	June 1, 1907	3469	34.00
1907	Aug. 11, 1908	3815	41.20

Total amount of taxes paid since date of certificate of delinquency, $97.76.

all of said amounts bearing interest at the rate of fifteen per cent per annum; and you are further notified that he will apply to the Superior Court of the State of Washington, in and for said county, for a judgment foreclosing his lien against the property hereinbefore mentioned, and you are hereby summoned to appear within sixty days after the date of first publication of this summons, exclusive of the day of said first publication, and defend this action or pay the amount due, together with costs; and in case of your failure to do so, judgment will be rendered foreclosing the lien for said certificate of delinquency, taxes, penalty, interest and costs, against the lands and premises hereinbefore mentioned. Date of first publication, April 16, 1909.

Any pleading or process may be served upon the undersigned at the address hereafter mentioned.

JOHN LARKIN, Plaintiff.
Trumbull & Trumbull,
Plaintiff's Attorneys.
P. O. Address, Port Angeles, Clallam county, Wash.

Notice of Settlement of Final Account.

No. 280.

In the the Superior Court of Clallam County, State of Washington.
In the matter of the Estate of Owen McGlynn, Deceased.

Notice is hereby given, That Ben Chambers, administrator of the estate of Owen McGlynn, deceased, has rendened and presented for final settlement to, and filed in the Superior Court of Clallam County, State of Washington, his final account as such administrator; and that Saturday, the 22d day of May, 1909, at ten o'clock a. m., at the Court room of our said Superior Court, in the City of Port Angeles, in said Clallam County, has been duly appointed by our said Superior Court, for the settlement of the Final Account, at which time and place any person interested in said estate may appear and file his exceptions in writing to the said final account, and contest the same.

Witness, the Hon. Geo. Venerable Smith, Court Commissioner of said Superior Court, and the Seal of said Court affixed this 21st day of April, A.D., 1909.

[L. S.] HORACE WHITE,
County Clerk and Clerk of the Superior Court.

SUMMONS.

In the Superior Court of the State of Washington, for Clallam County.
A. H. Thompson, plaintiff, vs. Thaddeus Histed and Adaline C. Histed, his wife, Don E. Adams and Flora M. Adams, his wife, S. G. Miller and Jane Doe Miller, his wife, and Elk Lumber Company, a corporation, defendants.
The State of Washington:
To the said Thaddeus Histed and Adaline C. Histed, his wife, Don E. Adams and Flora M. Adams, his wife, S. G. Miller and Jane Doe Miller, his wife, and Elk Lumber Company, a corporation, defendants.

You are hereby summoned to appear within sixty days after the date of the first publication of this summons, to-wit: within sixty days after the Second day of April, 1909, and defend the above entitled action in the above entitled court, and answer the complaint of the plaintiff, and serve a copy of your answer upon the undersigned attorneys for the plaintiff at their office below stated, and in case of your failure so to do, judgment will be rendered against you according to the demand of the complaint, which has been filed with the clerk of said court.

The object of this action is to recover a judgment upon a promissory note executed by the defendant Thaddeus Histed, and to foreclose a mortgage given to secure the same upon the Northeast quarter (N. E. ¼) of Section Two (2), Township Twenty-nine (29) North, Range Five (5) west of willamette, Meridian, in Clallam County, washington.

TRUMBULL & TRUMBULL,
Attorneys for Plaintiff.
P. O. Address: Port Angeles, Clallam County, washington.

Notice of Sale of Real Estate at Private Sale.

No. 1664.

In the Superior Court of the State of Washington, in and for the County of Snohomish.
In the matter of the Estate of Odin E. Grader, Deceased.

Notice is hereby given, That under and by virtue an order of the above entitled court, made and entered on the 6th day of May, A. D., 1909, I shall sell at private sale the following described real estate, belonging to the above entitled estate, to-wit:

The southwest quarter of section number twenty three, Township number twenty-eight north of range number fourteen W., W. M., situated in the County of Clallam, State of Washington.

The sale will be made on and after Monday, the 31st day of May, 1909, and bids, in writing, will be received at the office of Padgett & Bell, rooms number 321-2-3, Stokes Building, in the City of Everett, Washington, being the place designated for the transaction of business of the said estate, or delivered to the administratrix personally at No. 3216, Oakes Avenue, in said city, county and state, or they may be filed in the office of the Clerk of the Court in said City of Everett, County of Snohomish, State of Washington.

The terms of sale are as follows: ten per cent of bid in cash to accompany same, balance of purchase price in cash on confirmation of sale.

VICTORIA GRADER,
Administratrix of the estate of Odin E. Grader, Deceased.

TWO PAPERS FOR PRICE OF ONE

Sunday Post-Intelligencer and the Olympic-Leader combined, will be sent one year to any address for $2.50. Regular rate is $2.50 a year for the Sunday P.-I. alone—a paper from 60 to 80 pages. Daily P.-I. is $6.00 a year. The Olympic-Leader and the daily one year for $6.00. The Twice-a-week P.-I. has been consolidated with the Daily and Sunday.

THE WILLIAMSON HAFFNER CO
OUR CUTS TALK
ENGRAVERS-PRINTERS
DENVER

The Fight Is On

Every moment of your life, when you are at home or abroad, awake or asleep—

Between the poison germs that are in air, food and water, — everywhere in fact,— and the billions of your invisible friends, the little soldier-corpuscles in your blood.

If these little soldiers are kept strong and healthy by taking Hood's Sarsaparilla, you need have no fear of disease. Begin using it at once if you are at all under the weather, or have troubles of the blood, stomach, liver and kidneys. Get it of your druggist.

Only 70c

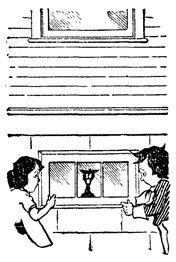

Two-light and three-light basement sash, in stock, any size and any pattern, from 60 cents up. We have hundreds of different sizes in stock and can make immediate shipment, safe delivery guaranteed. Send for catalogue.

O. B. Williams Co.

Seattle. Washington

We Ship Anywhere

SPECIAL

A snap for the small boys: Gray cotton, red and blue Trimmed Sweater Coats, with pearl buttons, sizes 22, 24 and 26, only 35c. Men's sizes 38 and 40, only 60c. Sent by mail to any address.

A. L. HALL,

1111 1st Avenue SEATTLE

DEATH TO ROACHES

Guaranteed to destroy Roaches and Vermin of all sorts. Highly endorsed by United States Government. Clean and easy to use. One pound $1 prepaid; 5 lb tin $4.50 prepaid. Agents wanted in every town. Send for trial pound today. Sure death to 'em. We are manufacturers and jobbers of disinfectants and disinfecting appliances.

West Coast Disinfecting and Cleansing Company

223-224 Walker Bldg. SEATTLE

HAIR GOODS

Switches $1 and up

Ladies living out of town can have Switches, Puffs and Curls made from their own cut hair or combings. Send them to us. Our work gives satisfaction. Write for information.

San Francisco Hair Store

1401 1st Ave.
SEATTLE, WASH.

A full line of GOOD Complexion preparations.

GOLDEN WEST
COFFEE
TEA SPICES
BAKING POWDER
EXTRACTS
JUST RIGHT
A TRIAL WILL CONVINCE
CLOSSET & DEVERS
PORTLAND, ORE.

S. N. U. No. 23—1909

WHEN writing to advertisers please mention this paper.

REMARKABLE PADDLE WHEEL.

New Device Feathers the Water Like an Oarsman's Blade.

An automatic feathering wheel for a paddle-driven steamboat has been invented and perfected by W. N. Cruchon of Seattle, who has patented the invention. The new wheel has an automatic tilting contrivance, so that the buckets enter and leave the water without depressing or lifting it in the operation. The new buckets are shaped corresponding to a spoon oar, which enables them to exert a greater force in propelling the vessel. By means of lateral wings on the outer edge they are able to enter the water with the least resistance, and held by a stop pin while the pressure is exerted, when an automatic spring releases them and they assume their former inoperative position.

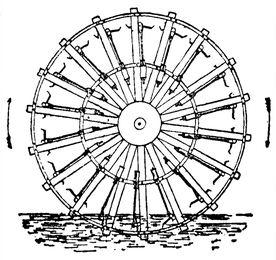

NEW PADDLE WHEEL.

The concave form of the bucket creates greater pressure against the water. The position of the buckets while out of the water and moving concentric with the wheel shaft edgewise through the air diminishes air resistance. The manner in which the buckets enter the water edgewise avoids the loss of power involved in the downward pressure of the water. The automatic tilting of the buckets leaving the water throws off the back wash and eliminates dead weight. All jar or concussion from the buckets entering and leaving the water is avoided. In starting the wheel without a load the buckets are only thrown into working position by its movement either forward or back.—Seattle Times.

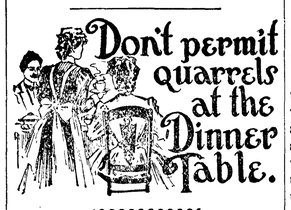

There are families who reserve all their unpleasantness for meal hours; they think it a convenient occasion to discuss things that have gone awry, to thrash out grievances, to dwell on disagreeable or gloomy subjects. If they but knew it they are courting dyspepsia more surely than if they indulged in mince pie or terrapin. Haven't you gone to the table ravenous with hunger to find your appetite leave you in the face of a family quarrel? Who has not felt their food heavy after a meal hour of ructions? Yet how few blame it on its real cause, which is the interruption of digestion by mental agitation. The meal hour should be the pleasantest hour in the day. It should be looked forward to rather than dreaded; and it will be if parents insist on each one being agreeable. Contribute to the family good cheer and dyspepsia will vanish.

Cheer during meals will do away with the need of digestive tablets. Make it a rule to come to the table smiling, and continue to smile, though the food does not suit you and every one elsei sdown o n her luck. Your smile will prove contagious.

Good manners are desirable, but not so desirable as good health. If your child can only learn to eat well through constant nagging at meal time, better let it slip up in its table manners. Many children refuse to eat at table because their hunger is driven away by reproof. A mother once complained to her doctor that her small son had no appetite; no matter how tempting the food, he could not eat it, though he seemed hungry between meals. The physician asked to be invited to lunch, which the child ate with the family.

At the close of the meal he said: "It is not your boy's digestion that is at fault, but his mother. Let that boy's manners alone. Stop your incessant, 'Willie, your elbows,' 'Do not smack your lips.' If you think he will not shine as a gentleman without such coaching take fifteen minutes midway between meals for lessons in table breeding, but stop your nagging while he eats if you would not have a chronic dyspeptic."

Watch your table talk, keep it pleasant at any cost, learn to digest your food with laughter and fight dyspepsia with cheerfulness, and not only will your home life be happier, but you will forget that weak stomach.

Incense.

When you these days into the fire of Spring
Your winter garment of repentance fling,
Unless you long your neighbors to abuse
Do not include your winter overshoes.
—Boston Traveler.

Jerry.

The cassowary is a bird
That's hard to capture, very,
Folks hunting for her plumes have made
The cassowary wary.
—Kansas City Times.

A French physiologist has devised a new way to sterilize milk by exposing it to the ultra-violet rays of a mercury vapor lamp.

PILES

"I have suffered with piles for thirty-six years. One year ago last April I began taking Cascarets for constipation. In the course of a week I noticed the piles began to disappear and at the end of six weeks they did not trouble me at all. Cascarets have done wonders for me. I am entirely cured and feel like a new man." George Kryder, Napoleon, O.

Pleasant, Palatable, Potent, Taste Good. Do Good. Never Sicken, Weaken or Gripe. 10c, 25c, 50c. Never sold in bulk. The genuine tablet stamped C C C. Guaranteed to cure or your money back. 920

May 17, 1909.

Arnold's Asthma Cure.

Dear Sir: Three months ago Dr. Lee Howard recommended me to try your Asthma and Catarrh Cure, for which I wish to extend my greatest thanks, for I have my health after eighteen years of gasping for breath. I can sleep and work as good as ever. Remember me to Dr. Howard, and I will always remember you both From A. J. DICK, Minabow, B. C.

Arnold's Asthma Cure Co.

One Thousand if not as represented for Ashtma, Catarrh, Hay Fever and Coughs. Analyzed in United States, allowed to maintain its Indian name, as it is not commonly known in Botany or medicine.

Thousands have been cured of their ailments.

Heal your catarrh and your other ailments will evaporate. Remember this, and ask yourself what brought on your other ailments. Continual catching cold will result in many forms of disease.

Send for a $2.25 trial order, and if you receive no results your money will be refunded.

Arnold's Electric Vibratonr for Rheumatism, Paralysis, General Debility and all forms of suppressed circulation. Call for massage.

335-336 Arcade Bldg., Seattle, Wash.

Tara's Nectar.

One pint of unfermented juice of white grapes, diluted and slightly sweetened; juice of two oranges, half a cup of pale green malagas, seeded and halved; mix and chill. Serve in tall glasses with green ribbon tied in dainty bows around the stems.

Mothers will find Mrs. Winslow's Soothing Syrup the best remedy to use for their children during the teething period.

Roosevelt has no chance, according to Rudyard Kipling, to come home with a sound liver. Down in Wall street there are a good many men who are busy wondering what chance they will have if the former President returns to this country with a liver that may make him petulant.

FITS St. Vitas' Dance and Nervous Diseases Permanently Cured by Dr. Kline's Great Nerve Restorer. Send for FREE $2.00 trial bottle and treatise. Dr. R. H. Kline, Ld., 931 Arch St., Philadelphia, Pa.

Roasted Venison.

Rub the meat well with salt and pepper and lay in a double baking pan and add one quart of water. Let it cook until it is tender, about two and one-half or three hours. Make a dressing of bread crumbs, salt and pepper, and put around the meat. Sprinkle bread crumbs thickly over the top with lumps of butter and a little pepper. Baste often and cook until it is a nice brown. Thicken the gravy with flour and serve in a gravy boat. Serve with currant jelly.

Over fifty years of public confidence and popularity. That is the record of Hamlins Wiazrd Oil, the world's standard remedy for aches and pains. There's a reason and only one—MERIT.

No person will deny that every man ought to have work to do, something to which he can devote his best energies and abilities. In this country, however, we do not seem to have reached that point where we know when to stop. The mistaken notion seems to prevail that the man who accomplishes his aims must die in the harness: that, like the captain, he must stick to the ship till the last. And when this spirit is applied to the mere amassing of millions, the purpose, too, becomes sordid and unnatural. It were far better for such persons as have attained a competence, and a great deal more, to retire from the commercial battlefield and live over their remaining years to rational enjoyment of life—to going about and doing good for others, if you please.

Pettit's Eye Salve

No matter how badly the eyes may be diseased or injured, restores normal conditions. All druggists or Howard Bros., Buafflo, N. Y.

Don't Guess.

Most culinary failures come from the habit of guessing. Weigh everything that is to be weighed and measure carefully all other ingredients. Do this even if you have made the article repeatedly and you will be spared unpleasant surprises in spoiled dishes at important moments.

CASTORIA
For Infants and Children.
The Kind You Have Always Bought
Bears the Signature of Chas. H. Fletcher

Boston has indicted four business men for collusive bidding. If that becomes a habit, there won't be enough business men left to constitute a quorum.

HIS ADVICE MISCARRIED.

Archibald Will Probably Allow His Wife to Run the House Now.

"There is no condensed milk in this can," said Archibald when it came time for his second cup, according to the New York Times. "Any more in the pantry?"

"No, dear, I must order some more the first time I think of it," said Mrs. Archibald.

"And meanwhile I can take my coffee raw I suppose," sighed Archibald. "A little more butter, please."

"Only a little teeny-weeny bit, Archie, dear, because there isn't any more and the butter man doesn't come until to-morrow."

"Very well," said Archibald, like a good husband. "Did the tailor come for my clothes to-day?"

"Oh, there!" said Mrs. Archie, "I knew there was something. I forgot to tell Bridget about them and I suppose he came while I was out."

"Perhaps he did. Apparently the postman has followed his example. I don't see any letters. There's one I've been especially looking for."

"Have you, dear? Why, he brought a lot of mail for you day before yesterday. It's there behind the clock You didn't ask for it and so I——"

"My darling," said Archibald, trying to be as dispassionate and impressive as possible, "you must be more careful. That was a very important letter. We must have these things better taken care of."

"Oh, I'm so sorry. Really, I do all I can, I'm sure," said Mrs. Archibald, pathetically. "I'm doing things all the time."

"Yes," said Archibald, feeling secure now he had got her to admit she was in the wrong. "You do a great deal, I admit. But you should remember it is not what you do but what you leave undone that shows most."

"Oh, Archie, you are so wise always, aren't you?" said his wife admiringly. "I know that what you say is true. I simply mustn't leave things undone any more. Now won't you please hook up the back of my waist right away? That's been undone for the last half hour."

Well, Archie ought to have known better than to offer advice to a woman, anyhow.

SOME MARRIED MEDITATIONS.

By Clarence L. Cullen.

By the way, and speaking generally, who provides the food wherewith the "brute" is fed?

Was there ever a married woman who didn't consider her husband's sisters frumps and dowdies?

A lot of men who brag that their wives are crackerjack cooks thereby qualify for membership in the Ananias club.

What no man can understand: Why a woman should wear a "rat" when she hasn't enough front hair to keep it covered.

The woman who marries a man to reform him doesn't have to attend experience meetings to find out about things, anyhow.

A pretty woman is sadly deficient in imagination who says in a mixed company that her soft corn tells her there's going to be rain.

The man who permits his wife to buy his haberdashery for him finds it hard to believe that women don't understand the meaning of the word "graft."

Men don't lie to women anything like as often as women imagine they do. They prefer some more difficult and exhilarating form of indoor sport.

Notwithstanding all of those "Feed the brute" digs, it is perfectly natural for a wholesome woman to enjoy seeing a wholesome man eating well and wholesomely.

When a married woman (hankering for the higher and nobler) gets the settlement work bug, that settles it so far as her home is concerned in more ways than one.

Another undesirable citizeness is the one who, sitting behind you at the theater, munches peppermint lozenges to disguise the spring onions she was unable to resist at dinner.

The woman whose dictum with regard to her husband is "What's the use of chasing a car after you've caught it?" sooner or later has a merry little affinity-chasing job on her hands.

There is nothing very jocund or joyous about a boil on the back of the neck. But most men would rather have the boil than a wife who harps upon the "sacrifices" she had to make when she got married.

A man who fancies himself a social wit is sufficiently unspeakable, but when a woman begins to imagine that heaven designed her for a maker of house party epigrams her afflicted friends long for Euthanasia or the tangled chaparral.

Not Startling.

"Did you hear of the kidnaping case in our block?"

"Good heavens, no! Who was it?"

"Mrs. Jigsby. She missed her little boy, and when she went to hunt for him found the kid napping in his crib."
—Baltimore American.

A Fitting Penalty.

"What penalty do you think a man ought to have for losing his head when he falls in love?"

"I would suggest marriage as a capital punishment."—Baltimore American.

The man who uses a falsehood for policy, is like the woman who uses powder; soon gets in the habit of using too much.

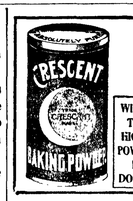

CRESCENT Egg-Phosphate BAKING POWDER

WILL DO ALL THAT ANY HIGH PRICED POWDER WILL DO AND DO IT BETTER

A FULL POUND 25c. Get it from your Grocer

Malthoid Roofing

Mr. W. T. Somes, Proprietor of Bimini Hot Springs Hotel, Los Angeles, Cal., U. S. A., writes as follows: "Our hotel building, a flat roofed structure covered with Malthoid Roofing, is situated quite near the large Bimini Bath Houses that burned so fiercely the night of November 15th. The wind carried blazing shingles and red hot cinders in showers to my building, where they simmered on the Malthoid Roofing and went out, doing no damage beyond a number of small blisters raised on the surface of the roofing. We have had one rain since the fire and the roof is tight."

The Paraffine Paint Co. NEW YORK SAN FRANCISCO

Seattle Office 408 Occidental Ave. W. L. Rhoades

When in SEATTLE Don't fail to visit

LUNA PARK

The nation's greatest playground on the Pacific Coast

MAPLEINE

A flavoring used the same as lemon or vanilla. By dissolving granulated sugar in water and adding Mapleine, a delicious syrup is made and a syrup better than maple. Mapleine is sold by grocers. If not send 35c for 2 oz. bottle and recipe book. Crescent Mfg. Co., Seattle, Wn.

The annual report of the commissioner general of immigration contains a number of very gratifying features and several very practical suggestions. It is pleasing to note the commissioner's declaration that there was a decided improvement in the intellectual and moral character of the immigrants admitted to this country during the past year. He does not say that on the whole a better class applied for admission, though something to this effect may be inferred. But he lays special stress on the fact that the lessened number permitted a more rigorous investigation of general conditions and individual cases by the immigration authorities and the resulting exclusion of a larger number of undesirable persons. This statement points out the chief source of danger under our present rather lax immigration laws. The necessity for providing at all times, and especially during periods of heavy immigration, ample inspection facilities is patent, in view of the facts set forth. At times when the immigration is heaviest the largest percentage of applicants who should be excluded may naturally be looked for, hoping to "slip through" and usually aided by the not too scrupulous shipping agencies. But whatever the reason, it is encouraging to know that fewer immigrants of a dangerous or otherwise undesirable character are being admitted. Taken in connection with the adoption of the commissioner general's recommendation for the appointment of naturalization investigators, the situation is distinctly more favorable than it was a few years ago. **There has been a steady advance in the methods of preventing naturalization frauds and the more rigorous investigation of those who apply for citizenship will at least mitigate some of the evils of laxity in the laws regulating admission to the country.**

$10 Fine for Cornering Grain.

A corner, as a matter of fact, is always a hold-up. It aims to catch the trade at a strategical disadvantage and make it pay a ransom. The principle that the cornerer must not be too greedy—or too enthusiastic in preserving the precious wheat by cracking up the price—has often been recognized. The law itself recognizes the rather larcenous nature of corners. For a good many years the criminal code of Illinois has contained a highly humorous provision that whoever corners the market for grain, or attempts to do so, "shall be fined not less than $10 nor more than $1,000, or confined in the county jail not exceeding one year, or both."

Nobody, however, attempted to have Mr. Hutchinson or Messrs. Armour and Kershaw fined $10 for cornering wheat. Perhaps the severity of the punishment daunted them. That humorous clause still remains in the Illinois code, although, probably, few people are aware of it.—Success Magazine.

It is not probable the Standard Oil Company will discharge any of its attorneys for incompetency.

Are You Building

See what these prices save you. Send us a list of your wants and we will quote you prices freight prepaid to your station.

4 LIGHT, CHECK RAIL WINDOW. Outside measurements 25x54 inches.

NET PRICE.....80c

HANDSOME COTTAGE FRONT WINDOW, made in plain or fancy top. Outside measurements 40x62 in, bottom light 36x40, top light 36x16. Plain top No. 31

$2.00

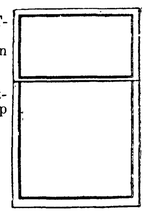

SASH LOCKS

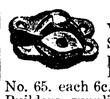

Very strong and secure. Standard size. Old copper or light brass finish. Price including screws No. 65, each 6c. Complete catalogue of Builders supplies sent anywhere free on request. Write for it.

AINSLIE-BOYD CO.
"The Reliable Dealers"
2011 Westlake Ave. SEATTLE

DAISY FLY KILLER

placed anywhere, attracts and kills all flies. Neat, clean, ornamental, convenient, cheap. Lasts all season. Made of metal, cannot spill or tip over, will not soil or injure anything. Guaranteed effective. Of all dealers or sent prepaid for 20 cents.

HAROLD SOMERS, 150 DeKalb Ave., Brooklyn, N. Y.

Glasses scientifically fitted. We lead, others follow. 352-353-354 Empire building. Entrance 914 Second Ave. SEATTLE

Water Wells

We drill wells any size and any depth. Write for information if interested.

PACIFIC WELL DRILLER CO.,
Box 1472, Seattle, Washington

KODAKS

From $1.00 to $100.00. Some second-hand machines at bargain prices. Write us for Kodak booklet G.

C. W. PARKER CO.
111 Columbia St. SEATTLE, WASH.

E. E. HOPKINS
GROCERY CO.

Phone 33

For Grocery Prices

That will and have stood the true test — the verdict of a purchasing public— our store is ever in the lead. We have no baits. No price of an article at less than cost today, then up again tomorrow. Profit has GOT to be had, you know that. Fair profits and square dealing. The best goods, not cheap stuff put out as bait. On this basis we ask your trade.

OPERA HOUSE BLOCK
Pay for the best and get it.

CHURCH ANNOUNCEMENTS

Sunday school in the Baptist church Sunday morning at 10 o'clock. Song service in the evening at 7:30 o'clock. Prayer meeting every Thursday at 7:30 o'clock.

Lincoln Heights Methodist Episcopal church—Sunday school 10 a. m.; preaching 11 a. m.; Epworth League 7 p. m.; preaching services at 7:45; prayer meeting Thursday evening 7:30.

Ev. Luth. Church.—Until further notice there will be service on the 2nd and 4th Sundays of each month from 11:00 to 12:00 o'clock. Sunday school every Sunday; classes in German and English from 10:00 to 11:00 o'clock.

First M. E. Church, J. M. Hixson pastor. Sunday school 10 a. m. preaching 11 a. m., class meeting 12 noon, Epworth League 7:00 p. m., preaching 8 p. m. Mid-week Bible study and prayer 8 p. m. Everyone invited to attend all these services.

Regular services at the Congregational church hereafter by the Rev. Stephen Smith, late of Lebanon, Conn. Services at 11 a.m. and 7:30 p.m. Sunday School at 10 a.m. Everybody invited, especially those who have no other church home.

First Church of Christ, Scientist, Eighth St., between Oak and Laurel. First reader, Mrs. Ida B. Ross; second reader, Mrs. J A. Withrow. Services: 11 a. m.; Sunday School 12 a. m.; Wednesday, 7:30 p. m.

Everyone would be benefited by taking Foley's Orino Laxative for constipation, stomach and liver trouble, as it sweetens the stomach and breath, gently stimulates the liver and regulates the bowels and is much superior to pills and ordinary laxatives. Why not try Foley's Orino Laxative today.
W. J. Mathewson's Drug Store.

Out-of-town People

should not hesitate to call at our bank when in the city. There are a hundred and one things we can assist you in as bankers and we will cheerfully do so.

STOCKHOLDERS.

C. J. Farmer, A. I. Filion, John C. Hansen, G. M. Lauridsen, H. J. Bugge, W. F. Delabarre, J. P. Christensen.

Citizens National Bank
Port Angeles, Wash.

Mary Luppen
Piano Instruction
Leschetizky Method
Telephone No. X69.

REALTY TRANSFERS

Furnished by Brumfield & Ridenour. Abstracts of Titles and Real Estate, Port Angeles, Wash.

J R Cain to W M Clark & L M Campbell, south half nw qr, north half sw qr, sec 26, twp 30, 6, except 5 acres, $6000.

F Speer to W C Kraeter, lots 8, 9, blk 175, Townsite, $1500.

S Staff to W E Bunnell, south half nw qr, north half sw qr sec 15, tw 29, 4, $1600.

E G & R L Lowry to O H Spencer, lots 1 to 5, 7, 8, 17 to 20, blk 3 Sea View Add, $500.

E G & R L Lowry to W J Hixson, lots 25, 26, blk 1, Crow Baker Add $100.

N P Railway Co to R H Prescott se qr nw qr, sec 24, twp 29, 15 se qr ne qr, sec 5, twp 28, 15 $660

D Burrows to Sequim G A R Post & Relief Corps, 50 by 115 feet in sec 20, twp 30, 3, $150

C W Malcom to P Hall south half nw qr se qr se qr, sec 19 twp 30, 3, $850.

County Treasurer to R B Cox, lots 5, 6, blk 26, N R Smith sub

H J Bugge to D Dey and G Attwood, lot 7, blk 1, Keeler's plat of Sequim, $125.

J W Jones to C K Courtney, lot 10, blk 1, P S C C sub, $1.

J McDonald to S P Fisher, tract in sec 19, twp 30, 3, $200.

W W Payne to D McInnes, lots in Penn Park Add, $10.

A R Muskett to E M Eckard, tract in sec 29, twp 30, 9, $1.

AUDACIOUS MAY BE REPLACED

A rumor is in circulation that the life-saving boat Audacious, stationed at Wyadaah Island life-saving station is to be condemned and that a new boat named the Conqueror is to take her place. It seems that after the Audacious had been built at considerable expense in the East, accepted by the government and shipped across the continent, she should certainly answer the purposes for which she was designed, and according to reports from the Wyadaah Island station she has certainly given a good account of herself, as she has saved two vessels from possible wreck while the life-saving tug Snohomish has been at anchor either in Seattle or in this harbor. The Conqueror is a craft built on similar lines to the Audacious, only it is said she is larger and better adapted to the service which is expected to be performed at the entrance to the straits. If such is the case, then a change should be made, as the people have the right to expect the best possible service for the protection of life and property. Just how soon the Audacious is to be condemned and the Conqueror is to take her place has not been given out.—Townsend Call.

The Audacious rendered help to the schooner Ruth Godfrey, which had drifted dangerously near Vancouver island at Carmanah point while attempting to sail up the strait in a light wind, and to the gasoline yacht Idler of Anacortes, which, with an excursion party aboard, became disabled off Cape Flattery. The Snohomish, which was up sound after coal, returned to the Cape Tuesday.

The Craig residence was taxed to the utmost to hold the crowd of interested friends who gathered there Monday evening in response to a public invitation in last week's paper to attend a lecture given by Mrs. Lillie, a prominent Spiritualist and to see the tests by Mrs. Aiken, a medium of some note. Mrs. Lillie is a very pleasant and convincing speaker and her lecture was very much enjoyed, as were also the inspired poems she delivered without a moment's hesitation after someone in the audience suggested a title. The Olympic Mountains and The Life Beyond furnished subjects for two of her best ones. Mrs. Aiken's work consisted principally in answering questions written by those present, answering them by simply holding the papers in her hand or to her forehead without knowing what the question was or who wrote it.

Men Past Fifty Years In Danger.

Men past middle life have found comfort and relief in Foley's Kidney Remedy, especially for enlarged prostrate gland, which is very common among elderly men. L. E. Morse, Dexter, Ky., writes: "Up to a year ago my father suffered from kidney and bladder trouble and several physicians pronounced it enlargement of the prostrate gland and advised an operation. On account of his age we were afraid he could not stand it and I recommended Foley's Kidney Remedy, and the first bottle relieved him, and after taking the second bottle he was no longer troubled with this complaint.
W. J. Mathewson's Drug Store.

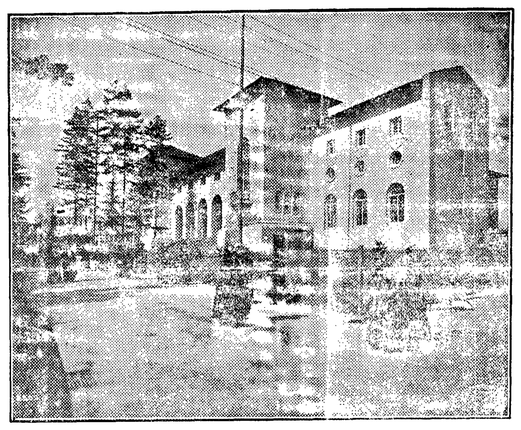

THE CALIFORNIA BUILDING AT A.-Y.-P. EXPOSITION, SEATTLE.

California's handsome building is one of the very striking structures on the grounds of the Alaska-Yukon-Pacific Exposition. It is in the old Spanish Mission type of architecture encountered so frequently in Southern California, and the detail of its front has attracted the attention of artists and architects from all over the country.

In the building every county of the golden state will have an exhibit. California, from Siskiyou to San Diego, has shown as much enthusiasm for the Exposition as has Washington itself.

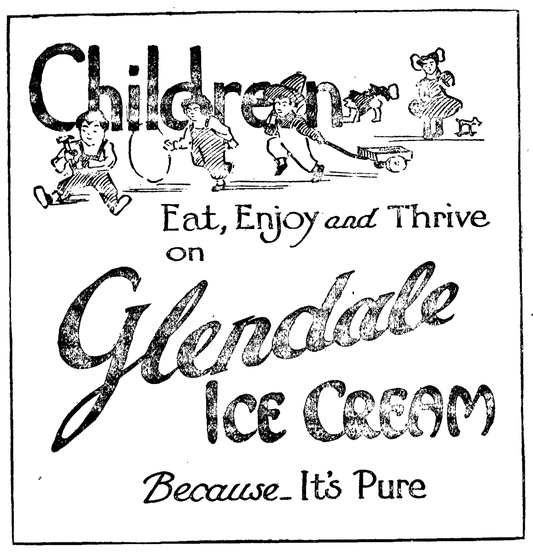

MEMORIAL DAY OBSERVANCE

Simple and impressive were the services held by the G. A. R. and W. R. C. in honor of the soldier and sailor dead on Monday last, Memorial Day. In the forenoon the resting places of their former comrades in Ocean View cemetery were honored with flags and floral decorations, placed by members detailed from Pacific Post. In the afternoon the W. R. C., assisted by the school children and public generally, held their beautiful ceremony of casting flowers upon the waters of the bay, following which Rev. E. M. Rogers delivered the Memorial address at the opera house.

The Memorial sermon, Sunday, was delivered at the First M. E. Church by Rev. J. M. Hixon, pastor, being attended by Post and Corps as organizations. Both addresses were replete with patriotism, good thoughts and good lessons and well appreciated from beginning to end.

"The muffled drum's sad roll has beat
The soldier's last tattoo.
No more in life's parade shall meet
The brave and fallen few.
On Fame's eternal camping ground
Their silent tents are spread,
And Glory guards with solemn round
The bivouac of the dead."

DELEGATES TO STATE FEDERATION OF CLUBS

Following are the delegates elected to represent the ladies clubs of Port Angeles at the State Federation, to be held in Seattle June 22nd:

Civic Club — Mesdames G. V. Smith and John Morrisey; Mesdames H. Thompson and W. W. Payne alternates.

Musical Club—Mesdames N. K. Mead and G. V. Smith; alternates, Miss Pearl Stakemiller and Mrs. W. V. Moore.

Saturday Club—Mesdames C. W. Brewster and D. McInnes; Mesdames R. D. Willson and E. B. Webster alternates.

Woman's Literary—Mesdames L. H. Mitchell and A. R. Shaver; Mesdames J. D. Hickok and Emil Dermul alternates.

Parliamentary—Mesdames J. C. Hansen and E. E. Hopkins; Mesdames W. W. Brumfield and W. L. Marquardt alternates.

House to Rent on 2nd street near Oak. Apply to D. R. McLennan, P. O. Box 4.

TEACHERS ARE ENGAGED

The following are the teachers so far engaged by the Board for the year 1909-10, Prof. Thos. Geisness, of course, continuing as City Superintendent:

Brent Lindsay, Principal of High School. Prof. Lindsay comes from Burton where he has held the same position.

Mae Chambers, Science.

Elsa Hubert, of Burton, German and English.

Arthur Bonhan, of Pullman, English and Manual Training.

Irene Marsh, Music and Drawing.

Hattie Watson, Eighth Grade.

Grade Teachers: Misses Alice Ball, Laura Babcock, Esterre Powell, Sylvia Caskey, Lucy Bayton, Mae Howard and Catherine Russell. The grade teachers will not be assigned till vacancies are filled.

Prof. I. L. Ullery, as has been heretofore announced, goes to Sedro Woolley as City Superintendent. Miss Vaupell has accepted a position in the Seattle High School, where she will be at home, and Miss Bliss discontinues teaching.

PHILOMATHEA OFFICERS

At a special meeting of the Philomathea of the High School, held Tuesday, the following officers were elected for the first semester of next year:

President, Alice Finch.
First Vice-Pres., Flora Stakemiller.
Second Vice., Lorena Fulmer.
Third Vice., Tirza McKechnie.
Secretary, Ethel Welch.
Treasurer, Jennie McLeod.
Asst. Critic, Floyd Hayne.
Chorister, Miss Marsh.
Organist, Robert Gould.
Librarian, Athelene Fisher.
Asst. Librarian, Leola Foster.
Cataloguer, William Barnett.
Asst. Cataloguer, Hazel Murray.
Ushers, Walter Tuttle, Paul Farmer.

The election of censor and critic was deferred till next semester.

The little Bowers girl, while playing with her brothers on the Lincoln street wharf Tuesday afternoon, fell thru a hole at the eastern edge into water about three feet deep. Fortunately Mr Kerkes was handy by and she was pulled out, little the worse for the cold plunge.

Representative and Mrs. E. E. Fisher returned from Seattle yesterday, where they were guests at the opening ceremony of the Exposition.

Mr. and Mrs. Burkhart returned to Angeles yesterday, going on to Lake Crescent where they will improve their property, Barnes Point.

Mayor Seevers accepted the invitation of the management and attended the Exposition opening.

LOOK NEAT

Ladies' and Gentlemen's Clothing Cleaned, Pressed and Repaired. Dyeing done. Goods called for and delivered. Odd Fellows Hall building. Phone 224.
GARVIN SISTERS

CITY EXPRESS
F. M. TOLER.
—PHONE TO—
Pink 11 or Jim Knight's Phone 203

For Rent—Five roomed house, with both bath and pantry, on Seventh street west of Cherry. A new residence in first class condition.
H. L. Mitchell.

Harness & Saddlery SHOP

A complete line of

Light and Heavy Harness, Saddles, All the different kinds Collars Harness Repairs and Various Trimmings

Repairing of all kinds neatly done and given Prmpt Attention

Chas. Brandt, Prop.
By the CITY SCALES

Recognized Leading Angeles Hotel for Commercial Men and Public Generally.

MERCHANTS HOTEL
E. E. DAY, PROPRIETOR

Special Attention Given to Catering for Dinners Luncheons, and Party Suppers.

Only Wholesale Liquor House in County in Connection. Phone 4.
Goods Delivered Free in City. Mail Orders from County Patrons Given Prompt Attention.

For Investments in

City and Suburban Real Estate

Farm and Timber Lands, apply

JOHN CAIN

Owner of the following Choice Business and Residential Property:

BUSINESS PROPERTY

CAIN'S SUBDIVISION of Suburban Lots Nos. 17, 18 and 21

E. C. Baker's Subdivision Lot 19 and Part of Doyle's Subdivision of Lot 20.

All situated between Second and Fourth Sts., and Eunice and Ennis Streets.

Also part of Williams & Cramer's, Hart & Cooke's, D. W. Morse's and P. S. C. Co.'s Subdivision of the Government Townsite of Port Angeles.

The Hotel Angeles is situated on Corner Block 3, Cain's Subdivision of 21; the Chicago Block will be built on the corner of Block 2.

400 CHOICE RESIDENCE LOTS

n Townsite, Cain & Mallette's 2nd Addition, facing on Broad way, starting at E St. and extending to G St.

280 Choice Lots in Illinois Investment Co.'s Subdivision, situated within one mile.

AGENTS

L. G. Campbell, Peoria, Ill.
Wm. C. Krauter, 6409 So. Halsted St., Chicago.
Casteele & Morrow, Geneseeo, Ill.

Our patrons are advised to beware of tax titles.

MULLIN'S STEEL LAUNCHES

Cannot leak, sink, water-log or warp. Never require calking, bailing or drying out. Always dry, clean, comfortable and safe. Engine easy to start and operate. Noiseless, clean, powerful.

INVESTIGATE THE FERRO MARINE ENGINE

The Best Engine on the Market Today. We can Show You

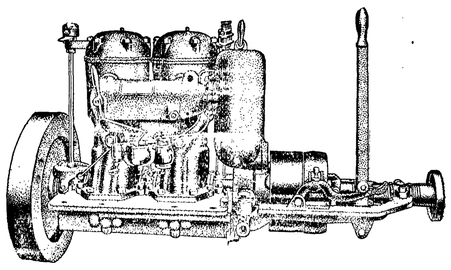

Made in 10 sizes -- 1, 2, and 3 Cylinders -- 3 to 25 horsepower.

The Ferro Marine Engine embodies the best features of the finest automobile engines. It has the offset cylinder, reducing vibration and increasing power, the counterbalanced crank shaft, saving wear on bearings, best cooling and oiling systems and many other improvements. The 1909 models enable the operator to examine the working parts with great ease. Engine has removable cylinder head, etc. We want to tell you about the best 3 h. p. engine ever made for the money. Come in and get a catalogue.

J. M. MARTIN, AGENT